



IN THE MATTER OF

**AN APPLICATION BY
KINDER MORGAN, INC. AND
0731297 B.C. Ltd.**

**FOR THE ACQUISITION OF COMMON SHARES
OF TERASEN INC.**

DECISION

November 10, 2005

Before:

R.H. Hobbs, Chair
L.A. Boychuk, Commissioner
R.W. Whitehead, Commissioner

TABLE OF CONTENTS

| | <u>Page No.</u> |
|--|-----------------|
| 1.0 INTRODUCTION | 1 |
| 1.1 The Application | 1 |
| 1.2 Corporate Background | 1 |
| 1.2.1 Kinder Morgan, Inc. | 1 |
| 1.2.2 Terasen and the Terasen Utilities | 3 |
| 1.3 Procedural Orders and Hearing Process | 6 |
| 2.0 SUMMARY OF THE TRANSACTION | 9 |
| 3.0 PUBLIC CONSULTATION AND COMMENT | 13 |
| 3.1 Applicant's Consultation Process | 13 |
| 3.2 Public Comments to the Commission | 13 |
| 4.0 LEGAL CONTEXT | 16 |
| 4.1 General Authority of the BCUC | 16 |
| 4.2 Applicable Section of the UCA to this Proceeding | 16 |
| 4.3 Issues Applicable under Section 54 of the UCA | 18 |
| 4.3.1 Previous Commission Decisions | 18 |
| 4.3.2 Views of the Parties | 19 |
| 4.3.3 Commission Panel Determination | 21 |
| 4.4 Review Process and Sufficiency of Evidence | 24 |
| 5.0 REVIEW OF RELEVANT ISSUES | 27 |
| 5.1 Introduction | 27 |
| 5.2 KMI's Financing Ability | 27 |
| 5.2.1 Views of the Parties | 27 |
| 5.2.2 Commission Panel Determination | 32 |
| 5.3 Impact on Existing Covenants | 34 |
| 5.4 Conduct of Utility Business and Customer Service | 35 |
| 5.4.1 Views of the Parties | 35 |
| 5.4.2 Commission Panel Determination | 37 |

TABLE OF CONTENTS

| | <u>Page No.</u> |
|--|-----------------|
| 5.5 Compliance with Appropriate Enactments and Regulations | 39 |
| 5.6 Structural Integrity of Assets | 40 |
| 5.6.1 Views of the Parties | 40 |
| 5.6.2 Commission Panel Determination | 42 |
| 6.0 SUMMARY OF ASSURANCES MADE BY THE APPLICANT | 43 |
| 7.0 COMMISSION DECISION, CONDITIONS AND DIRECTIONS | 47 |
| 7.1 Approval of the Transaction | 47 |
| 7.2 Conditions | 49 |
| 7.2.1 Ring-Fencing | 49 |
| 7.2.2 Governance | 50 |
| 7.2.3 Location of Functions and Data | 50 |
| 7.3 Directions | 50 |

COMMISSION ORDER NO. G-116-05

APPENDICES

| | |
|------------|------------------|
| APPENDIX A | Appearances |
| APPENDIX B | List of Exhibits |

1.0 INTRODUCTION

1.1 The Application

On August 17, 2005, Kinder Morgan, Inc. (“KMI” or “Kinder Morgan”) and 0731297 B.C. Ltd. (“Subco”) (collectively the “Kinder Morgan Companies”) applied to the British Columbia Utilities Commission (the “Commission” or the “BCUC”) pursuant to Section 54 of the *Utilities Commission Act* (the “Act” or the “UCA”) for approval of the acquisition by the Kinder Morgan Companies of the common shares of Terasen Inc. (“Terasen”) (Exhibit B-1). The acquisition of the shares of Terasen (“the Transaction”) will cause KMI to have indirect control of Terasen Gas Inc. (“TGI”), Terasen Gas (Vancouver Island) Inc. (“TGVI”), Terasen Gas (Squamish) Inc. (“TGS”), Terasen Gas (Whistler) Inc. (“TGW”), and Terasen Multi-Utilities Services Inc. (“TMUS”). Each of TGI, TGVI, TGW and TMUS are wholly-owned subsidiaries of Terasen. TGI owns all of the outstanding shares of TGS and TGS is an indirect wholly-owned subsidiary of Terasen. Each of TGI, TGVI, TGS, TGW and TMUS (collectively, the “Terasen Utilities”) are public utilities regulated by the Commission. Terasen also owns all of the outstanding shares of Terasen Pipelines (Trans Mountain) Inc. (“TM”). TM is not regulated by the BCUC, but rather by the National Energy Board. TM owns all of the outstanding shares of Terasen Pipelines (Jet Fuel) Inc. (“TPJF”). While the tolls of TPJF are regulated by the BCUC, TPJF is not a “public utility” as that term is defined in the UCA and the provisions of Section 54 of the UCA are not applicable to TPJF.

1.2 Corporate Background

1.2.1 Kinder Morgan, Inc.

KMI is a U.S. energy storage and transportation company. KMI operates either for itself or on behalf of Kinder Morgan Energy Partners, L.P. (“KMP”), over 30,000 miles of natural gas and petroleum products pipelines. KMI’s businesses are conducted through the following business segments:

- An interstate natural gas pipeline system covering Illinois, Iowa, Wisconsin, Indiana, Missouri, Arkansas, Nebraska and Texas;
- Retail natural gas distribution systems in Colorado, Nebraska and Wyoming (as well as a small distribution system in Hermosillo, Mexico); and
- Power generation facilities in Michigan and Colorado.

KMI owns the general partner of, and has a significant limited partner interest in, KMP, a publicly traded pipeline limited partnership in the U.S. KMP's common units are listed on the New York Stock Exchange under the ticker symbol "KMP." KMP owns and/or operates a diverse group of assets used in the transportation, storage and processing of energy products throughout the U.S, including product pipelines (gasoline, diesel fuel, jet fuel and natural gas liquids); natural gas pipelines and storage facilities; CO₂ production and transportation; oil fields and a crude oil pipeline system; and liquid and bulk terminal facilities and rail transloading and materials handling facilities.

KMI also owns, directly or indirectly, all of the voting stock of Kinder Morgan Management, LLC ("KMR"). KMR's assets consist of a small amount of working capital and its limited partner interest in KMP.

KMP owns a 49.8 percent undivided joint venture co-ownership interest in the Cochin Pipeline System ("CPS"). The CPS is operated in Canada under the name Cochin Pipe Lines, Ltd. and in the U.S. under the name Dome Pipeline Corporation. The remaining 50.2 percent interest in CPS is indirectly owned by BP Canada, which in turn is ultimately controlled by BP p.l.c. By the terms of the joint venture, BP Canada is the operator of CPS. With the exception of this interest in the CPS, KMI and KMP do not own or control any assets or businesses in Canada.

For the fiscal year ended December 31, 2004, KMI reported the following consolidated financial results:

| | (US\$ million) |
|--------------------|----------------|
| Total Assets | \$10,117 |
| Operating Revenues | \$1,165 |
| Operating Income | \$398 |
| Net Income | \$522 (Note1) |

(Note 1) Net Income is greater than Operating Income because KMI's interest in KMP is reflected as an equity investment on KMI's income statement below the operation income line.

As at July 22, 2005 KMI had approximately 122.5 million Common Shares outstanding (excluding shares held in treasury). The common shares of KMI are listed for trading on the New York Stock Exchange under the symbol "KMI". KMI's executive offices are located in Houston, Texas. Further information respecting KMI is contained in Schedules 2 through 4 of Exhibit B-1.

1.2.2 Terasen and the Terasen Utilities

Formerly known as BC Gas Inc. prior to a name change in 2003, Terasen is a non-regulated holding company created in 1993 to provide energy transportation and utility infrastructure management services. Terasen does not generate any taxable income (Exhibit B-9, Response to MEMPR IR No. 1, p. 13).

Terasen has two base businesses of natural gas distribution and petroleum transportation, and is also involved in water and utility services. The principal business segments of Terasen are:

- (a) *Gas Distribution:* The natural gas distribution subsidiaries of Terasen (TGI, TGVI, and TGS) distribute natural gas throughout most of those parts of B.C. that have natural gas service. Propane is also distributed in Revelstoke (owned and operated by TGI) and Whistler, B.C. (owned and operated by TGW).
- (b) *Petroleum Transportation:* Terasen is engaged in the petroleum transportation business through its subsidiary TM and the subsidiaries and affiliates of TM. TM operates four pipeline systems. The Trans Mountain system transports crude oil and refined petroleum products from Edmonton to Burnaby and transports crude oil to several refineries in Washington State. The Corridor system is a dual pipeline system that transports diluted bitumen and diluent between the Muskeg River mine near Fort McMurray and the upgrader of Shell Oil north of Edmonton. TM also owns a one third interest in the Express Pipeline System and the Platte Pipeline system which transport crude oil from Hardisty, Alberta to the Rocky Mountain region of the United States and on to Wood River, Illinois. Terasen Pipelines also operates the jet fuel pipeline to the Vancouver International Airport that is owned by TPJF.
- (c) *Water and Utility Services:* Terasen's water and utility services operations include Terasen Waterworks (Supply) Inc., Terasen Water Inc., Terasen Utility Services Inc., Terasen Multi-Utility Services Inc. (or "TMUS"), Thornmark Utilities Corporation and Thornmark Waste Management Corporation in Alberta, Terasen's 50 percent interest in Fairbanks Sewer and Water Inc. in Alaska, and Terasen's 30 percent interest in CustomerWorks LP. Terasen Waterworks (Supply) Inc. is a wholesale distributor of pipes, fittings, valves, hydrants and other water and wastewater infrastructure products in Western Canada. Terasen Water Inc. designs and builds water and wastewater treatment systems for municipal and industrial applications. TMUS provides outsourced utility services including measurement services and water treatment and wastewater treatment system services. TMUS owns and operates the Panorama water utility that is regulated by the Comptroller of Water Rights pursuant to the British Columbia *Water Utility Act*. CustomerWorks LP provides billing and customer care services to utilities, municipalities and retail

energy companies. CustomerWorks provides services to TGI and will be providing services to TGVI.

For the fiscal year ended December 31, 2004, Terasen reported the following consolidated financial results:

| | (Cdn \$ million) |
|------------------|------------------|
| Total Assets | \$4,971 |
| Revenues | \$1,957 |
| Operating Income | \$377 |
| Net Earnings | \$156 |

On December 31, 2004 Terasen had approximately 105.2 million common shares outstanding (excluding approximately 9.2 million shares that are outstanding and held by Trans Mountain Holdings Ltd.). Terasen's common shares are listed for trading on the Toronto Stock Exchange under the symbol "TER".

Terasen directly controls TGI, TGVI, TGW, and TMUS and indirectly controls TGS, all of which are public utilities regulated by the Commission. TMUS operations include activities that are subject to BCUC regulation as well as non-regulated activities. The regulated activities of TMUS relate to the sale and distribution of natural gas, propane, and electricity. Its non-BCUC regulated activities are associated with property management, waste water and water treatment.

TGI is the largest natural gas distributor in British Columbia. TGI [formerly 74280 B.C. Ltd. and later known as BC Gas Inc.] was originally a shelf company created by British Columbia Hydro and Power Authority ("BC Hydro") as a vehicle for the sale of its Lower Mainland natural gas assets. In 1988, TGI was sold to Inland Natural Gas Co. Ltd. ("Inland"), a private company operating in the interior of B.C. On or about 1990, Inland, Columbia Natural Gas Co. Ltd. and Fort Nelson Natural Gas Co. Ltd. were amalgamated with TGI, which was then acquired by Terasen in 1993 (Exhibit B-9, Response to MEMPR IR No. 1, p. 10). At the time of the sale of TGI, the government imposed restrictions on the new company. Specifically, it limited the number of directors who could live outside the province, the percentage of shares that could be owned by one entity (10 percent), the percentage of shares that could be owned by foreigners (20 percent) and the location of the company headquarters. These restrictions were removed in 2003 with Bill 85, the *BC Hydro Public Power Legacy and Heritage Act*, Section 6.

TGI owns and operates approximately 20,800 kilometres of natural gas transmission pipelines and distribution mains serving, as of December 31, 2004, approximately 790,000 residential, commercial and industrial customers

in more than 100 communities throughout British Columbia. This includes Revelstoke where TGI operates a propane distribution system serving approximately 1,500 customers. TGI's rates and terms of service are regulated by the BCUC. TGI has approximately 1,100 employees, with approximately 600 employees located at TGI's operating centre in Surrey and the others located in centres throughout the TGI service area. TGI accounts for 64 percent of Terasen's consolidated assets, 68 percent of its consolidated revenues, 61 percent of its consolidated operating income, and 46 percent of its consolidated net earnings (Exhibit B-1, p. 10).

TGVI owns and operates an integrated natural gas pipeline and distribution system that provides service to approximately 85,000 residential, commercial and industrial customers on the Sunshine Coast and Vancouver Island. TGVI, formerly Centra Gas British Columbia Inc., was acquired by Terasen from Westcoast Energy Inc. in 2002 (Exhibit B-9, Response to MEMPR IR No. 1, p. 10).

TGVI provides service through 615 km of high-pressure transmission pipeline, including three compressor stations, and approximately 3,250 km of distribution mains. TGVI's largest customers are the Vancouver Island Gas Joint Venture representing seven large pulp and paper mills and BC Hydro serving the Island Cogeneration Project near Campbell River. TGVI's transmission and distribution systems were originally constructed and operated with financial support provided by the provincial and federal governments. In 1995, the financial support arrangements were restructured. TGVI, the Government of British Columbia and Terasen are parties to the Vancouver Island Natural Gas Pipeline Agreement ("VINGPA"). Under the VINGPA, Terasen has agreed to cover up to \$120 million of revenue deficiencies incurred by TGVI. The rates of TGVI were set by formula until December 31, 2002 and since then have been set by the Commission. The rates set by the Commission have enabled the balance of the accumulated revenue deficiencies of TGVI to decrease. As at December 31, 2004, the principal amount of the accumulated revenue deficiencies of TGVI was approximately \$61 million. The Transaction has no effect on the VINGPA and it will continue to apply to Terasen and TGVI on the same basis as it has prior to the Transaction.

TGS owns and operates the natural gas distribution system in Squamish. TGS has been owned by Inland (now Terasen) since 1985 and is now a subsidiary of TGI (Exhibit B-9, Response to MEMPR IR No. , p. 10). TGS services approximately 2,900 residential, commercial and industrial customers. The rates of TGS are set by formula pursuant to the Squamish Rate Stabilization Agreement between the Province and TGS (the "Squamish RSA"). Natural gas is transported to TGS on the high-pressure pipeline of TGVI pursuant to a Transportation Service Agreement ("TSA") between TGVI and TGS. The tolls paid by TGS for transportation service on the TGVI pipeline are calculated under a formula set out in that TSA.

TGW operates a propane storage and distribution system in the Resort Municipality of Whistler ("RMOW"). The

system serves approximately 2,300 residential and commercial customers within the resort community. TGW, formerly Centra Gas Whistler Inc, was acquired by Terasen from Westcoast Energy Inc. in 2002 (Exhibit B-9, Response to MEMPR IR No. 1, p. 10).

TMUS provides propane, natural gas, water and electricity utility delivery and wastewater services to various communities within British Columbia. As of December 31, 2004, TMUS owned and operated systems in three resort communities (Sun Rivers, Sonoma Pines and Panorama Mountain Village) providing service to approximately 640 customers. The rates and terms of service for propane, natural gas and electricity are regulated by the BCUC.

Terasen or its affiliates provide various services to the Terasen Utilities under Service Agreements, which have been approved by the BCUC. These include the following:

- (a) Corporate Services Contract between Terasen and TGI.;
- (b) Shared Services Agreement between TGI and TGVI;
- (c) Specified Committed Services between TGI. andTGS; and
- (d) Shared Services Allocation between TGVI and TGW.

Further details regarding these Service Agreements are provided in the Application (Exhibit B-1, pp. 12-15). The Transaction will not affect existing Service Agreements, for the remaining term of those agreements. Future agreements will be subject to review by the BCUC.

1.3 Procedural Orders and Hearing Process

On August 19, 2005, the Commission issued Order No. G-76-05 with an accompanying Notice of Procedural Conference and Regulatory Agenda and Timetable (Exhibit A-1). As outlined in Order No. G-76-05, the Commission issued an Information Request to KMI on August 26, 2005 (Exhibit A-2). The KMI Response to the Commission's Information Request was received September 1, 2005 (Exhibit B-4). Registered Intervenors were required to file their Information Requests to KMI by September 12, 2005. KMI issued responses to these Information Requests by September 19, 2005.

Order No. G-76-05 established a Procedural Conference for September 9, 2005. The Procedural Conference was held to address matters such as whether the review should proceed by way of an oral or written public hearing, or some other process; steps and timetable associated with the regulatory review process; and other matters that would assist the Commission to efficiently review the Application.

In its responses to Commission Information Request No. 1 (Exhibit B-4), KMI provided evidence related to its ability to finance the acquisition of the shares of Terasen. The KMI response included a document (Exhibit B-5) filed on a confidential basis that contained two confidential Bank commitment letters provided to KMI. On September 8, 2005, the Commission issued a letter (Exhibit A-3) seeking submissions during the Procedural Conference regarding its use of Exhibit B-5 on a confidential basis. However, by letter dated September 13, 2005 (Exhibit B-7), KMI waived the confidentiality of the documents referred to in Exhibit A-3, eliminating the need for the Commission Panel to comment on the confidentiality issues raised in Exhibit A-3.

During the Procedural Conference, Intervenor such as Mr. Corky Evans, MLA for Nelson Creston and the Canadian Action Party were in support of a regulatory process that provided opportunities for oral submissions and cross-examination (T1: 46, 49) while other Intervenor, such as the Lower Mainland Large Gas Users Association (“LMLGUA”), Commercial Energy Consumers Association of BC (“CEC”) and the BC Old Age Pensioners et al. (“BCOAPO”), did not take a position regarding whether or not an oral or written process should be established (T1: 26, 30). However, most Intervenor considered the October 18, 2005 timeline for a Commission Decision, as recommended by KMI, to be insufficient to review the Application. KMI argued that an oral process was not necessary because there is no significant dispute over the facts of the Application (T1: 65) and because the public has taken advantage of electronic communications to express their views to the Commission. According to KMI, therefore, both an oral hearing and town hall meetings were not necessary (T1: 66).

On September 14, 2005, the Commission issued Order No. G-86-05 establishing a written hearing process and a revised hearing timetable (Exhibit A-4). The Commission established October 14, 2005 as the deadline for written submissions and October 21, 2005 for responses from KMI. The Commission Panel also established November 2, 2005 as the date for a possible oral phase of submissions, subject to whether or not the Commission Panel had any questions arising from the written submissions. The Commission Panel indicated it would issue a final decision on or before November 10, 2005.

On October 3, 2005, the Commission also issued a letter to Registered Intervenor inviting them to include comments in their submissions regarding the issues to be considered in a determination under Section 54 of the UCA (Exhibit A-6). After reviewing all written submissions, the Commission issued a letter on October 24, 2005 advising that the Commission Panel did not have any questions arising from the written submissions, eliminating the need for an oral argument phase and closing the record for this Proceeding (Exhibit A-7).

During the Commission’s written process, 36 parties registered as Intervenor, many of whom participated in two

rounds of information requests to and responses from KMI, following the initial round of Commission information requests, and many of whom also filed written submissions by the established deadline of October 14, 2004. As part of the record for this Proceeding, the Commission also received more than 8,000 letters of comment from individual citizens, businesses and other organizations concerning the Transaction. These comments are summarized in Section 3.2 of this Decision.

2.0 SUMMARY OF THE TRANSACTION

KMI, Subco, and Terasen entered into an agreement on August 1, 2005 (the “Combination Agreement”) under which Subco, a direct wholly-owned subsidiary of KMI, will acquire all of the outstanding common shares of Terasen (the “Transaction”). The terms of the Transaction are set out in the Combination Agreement attached as Schedule 1 to the Application (Exhibit B-1).

The Transaction is to be completed by way of a plan of arrangement (the “Plan of Arrangement”) pursuant to Section 288 of the *Business Corporations Act* (British Columbia) (the “BCA(BC)”). The effect of the Transaction is that upon its completion the Kinder Morgan Companies will have indirect control of the Terasen Utilities. Pursuant to the Plan of Arrangement, on its effective date, all of the Terasen common shares, other than those held by KMI and its affiliates and by dissenting shareholders, will be exchanged for:

- (a) Cdn \$35.75 in cash,
- (b) 0.3331 of a KMI common share for each Terasen common share; or
- (c) Cdn \$23.25 in cash plus 0.1165 of a KMI common share for each Terasen common share.

All elections will be subject to proration in the event that total cash elections exceed approximately 65 percent of the total consideration to be paid or total stock elections exceed approximately 35 percent.

Upon completion of the Transaction, all of the outstanding common shares of Terasen, other than Terasen common shares held by KMI and its affiliates and certain inter-corporate holdings, will be held by Subco, resulting in Terasen, and each of the Terasen Utilities, being an indirect wholly-owned subsidiary of KMI.

Figure 1 summarizes the current corporate organization chart of the relevant entities for each of KMI and Terasen (together with its subsidiaries regulated by the Commission) before giving effect to the Transaction. Figure 2 depicts the corporate organization of KMI and Terasen after giving effect to the Transaction. Following completion of the Transaction, KMI indicates that Subco will be amalgamated with Terasen Inc. and the surviving entity, which will likely adopt the Terasen name, will become a wholly owned subsidiary of KMI (Exhibit B-27, Response to Council of Canadians, Powell River Chapter IR No. 2, p. 11).

Figure 1 – Corporate Organization of Relevant Entities Prior to the Transaction

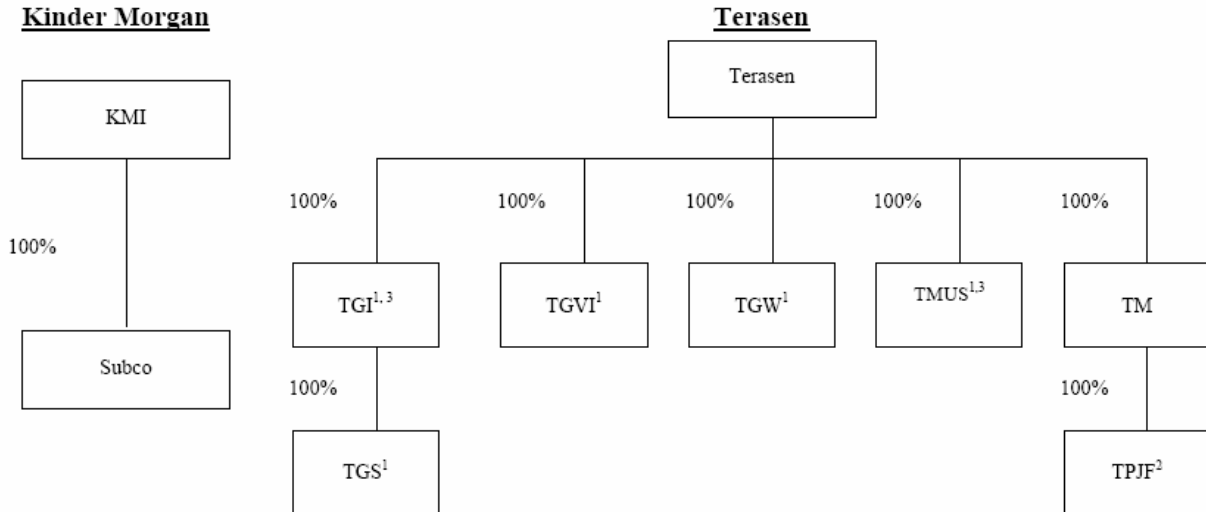

- (1) TGI, TGVI, TGW, TMUS and TGS are all public utilities.
 (2) TPJF is not a public utility, but its tolls are regulated by the BCUC.
 (3) Each of TGI and TMUS are indirect wholly-owned subsidiaries of Terasen.
 (4) All share references in this table are to common shares.

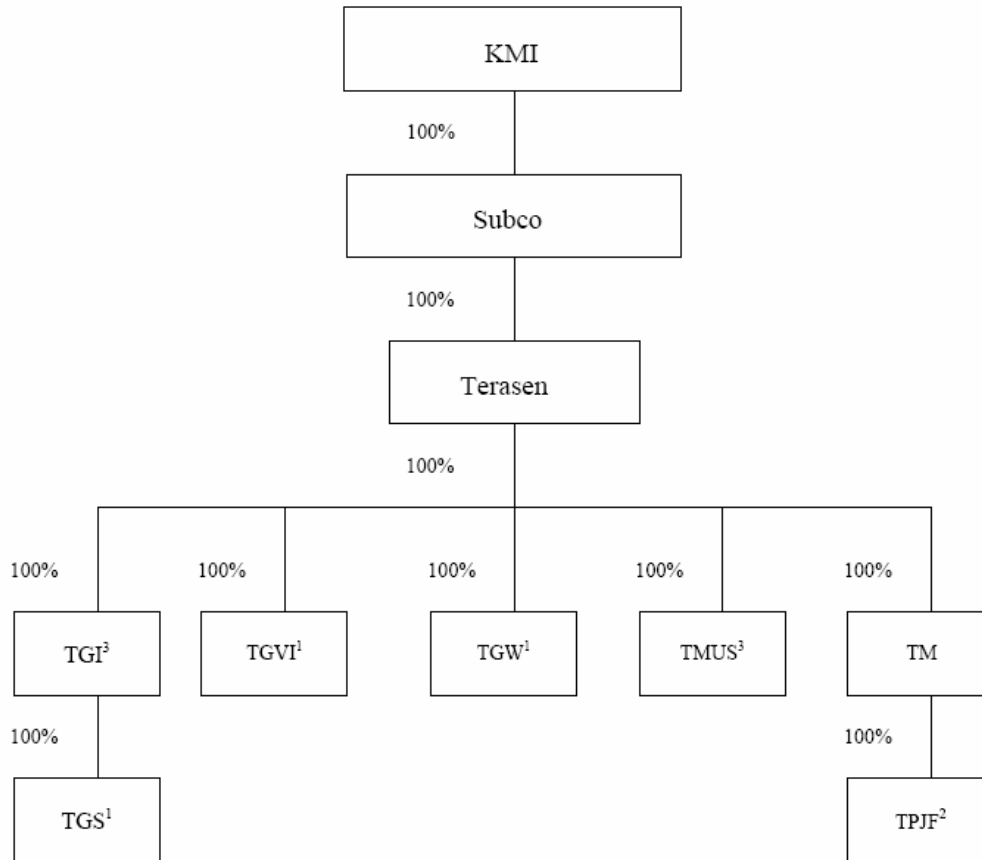
Figure 2 – Corporate Organization of Relevant Entities Following the Transaction

- (1) TGI, TGVI, TGW, TMUS and TGS are all public utilities.
 (2) TPJF is not a public utility, but its tolls are regulated by the BCUC.
 (3) Each of TGI and TMUS are indirect wholly-owned subsidiaries of Terasen.
 (4) All share references in this table are to common shares.

Completion of the Transaction is subject to certain conditions, including:

- (i) approval of the Plan of Arrangement by not less than 75 percent of the votes cast by the Terasen shareholders (other than Trans Mountain Holdings Ltd., an affiliate of Terasen) at a special meeting to be held for the purpose of considering the Plan of Arrangement;
- (ii) approval of the Plan of Arrangement by the Supreme Court of British Columbia;
- (iii) the receipt of all necessary governmental and regulatory approvals and consents, including those required in Canada under the *Competition Act* (Canada),¹ the *Investment Canada Act*, the *Utilities Commission Act* (British Columbia) and the *Water Utility Act* (British Columbia), as well as exemption orders from provincial and territorial securities regulators with respect to the resale of KMI common shares by recipients under the Plan of Arrangement; and

¹ In its final submission, KMI notes that the Commissioner of Competition, acting through her designee, issued advance ruling certificate in respect of the Transaction and that KMI is thereby exempted from the obligations to file a notification and requires no further approvals under the Competition Act (Exhibit B-34).

- (iv) various governmental and regulatory approvals and consents required by KMI and Terasen in the United States of America to give effect to the Transaction.

On October 18, 2005, Terasen shareholders approved the Transaction with 95.6 percent of votes cast in favour of the Transaction (Exhibit B-31).

3.0 PUBLIC CONSULTATION AND COMMENT

3.1 Applicant's Consultation Process

Leading up to and after submitting its Application, Terasen and KMI conducted consultations including:

- (a) Direct contact with key stakeholders immediately following announcement of the Transaction to advise those stakeholders of the key aspects and impacts of the Transaction.
- (b) Advisories to all customers with information regarding the Transaction and advice as to how to access the information in regard to the Transaction via the TGI and KMI websites.
- (c) Posting information, including responses to questions on issues in respect of the Transaction, on the TGI and KMI websites for access by customers and stakeholders.

As part of Order No. G-76-05 (Exhibit A-1), KMI and the Terasen Utilities were also ordered to hold Public Workshops to review the Application in the Greater Vancouver area, Whistler, Victoria, Nanaimo, Kelowna, Cranbrook and Prince George during the week commencing August 29, 2005. These workshops are outlined in Exhibit B-3.

Schedule 5 of the Application provides a summary of the stakeholder consultation activities held beginning at the date of the announcement of the Transaction up to and including August 16, 2005. Exhibit B-6 provides an updated summary of all stakeholder consultation activities held between August 1, 2005 and September 2, 2005.

3.2 Public Comments to the Commission

As of October 14, 2005, the deadline established by the Commission Panel for written submissions, the Commission had received more than 8,000 letters of comment concerning the Application from individuals, businesses, communities, community organizations, and associations. About 650 letters of comment were form letters prepared by other parties. About 30 letters of comment included petitions opposing the Transaction with a combined total of approximately 1,000 signatures. About eight letters of comment were from municipal councils or regional districts requesting that the Commission hold public hearings in response to public concerns. The Union of B.C. Municipalities also submitted a resolution passed without any objection at a meeting on September 30, 2005 requesting that the Commission hold public hearings throughout the province to assess the benefits or detriments of the Transaction to the communities of B.C.

Virtually all of the letters of comment oppose the Transaction. A large number of letters express general anger over the Transaction, but offer no substantive reasons for their opposition. Some of these letters indicate a need for more information and time to consider the Transaction, and some also request public hearings and/or a referendum on the sale. The vast majority of letters express concern over foreign ownership in general and American ownership in particular. Opposition to foreign ownership seems to revolve around issues such as a perceived loss of control/sovereignty over resources (energy security), reduced quality of services, increased rates, and job losses in B.C. Many letters express a general anger and distrust towards the United States, particularly over recent trade disputes involving softwood lumber and livestock, and the position of the United States government on various environmental issues.

Some letters express specific concerns related to KMI's environmental and safety record, and the credibility of its senior management team. Many of these letters cite articles describing recent accidents within the Kinder Morgan Companies' infrastructure such as pipeline ruptures, explosions, fires and spills, as well as numerous fines and ongoing investigations related to safety and environmental practices. Concerns about the credibility of KMI highlight senior management's past involvement with Enron, the financial structure of the company, and personal ties with the current government of the United States.

The Commission Panel appreciates the input of so many citizens and has carefully reviewed and considered the concerns raised by the public. The Commission Panel is cognizant of the strong public opposition towards this Transaction, as exhibited by the number and tone of letters received. However, the Commission is also mindful that it must consider and adjudicate this Application within its statutory mandate and the relevant provisions of the UCA. The jurisdiction of the Commission with respect to this Application is discussed in Section 4 below.

The Commission Panel notes that much of the opposition to this Transaction appears to be based on misunderstandings about the existing ownership and structure of Terasen, the structure of the natural gas market in B.C., and the authority of this Commission over public utilities operating in B.C.

A significant number of letters of comment seem to assume that Terasen is a Crown Corporation. Terasen is in fact broadly owned by private shareholders and, while there were some restrictions initially placed on the ownership of Terasen shares by foreigners following the amalgamation of private and public assets in the late 1980's, the Government of B.C. removed these restrictions in 2003. KMI has advised, however, that the Transaction is subject to review under the *Investment Canada Act* and that the Transaction cannot be completed until the responsible federal Minister is satisfied that the investment is likely to be of net benefit to Canada (Exhibit B-28, Response to MEMPR IR No. 2, pp. 9-11). The Transaction has received overwhelming approval by existing shareholders (Exhibit B-31).

Many letters express concern about foreign ownership of B.C.'s natural gas resources. However, the Terasen Utilities do not own natural gas resources and they are not in the business of engaging in the exploration, development or production of natural gas resources in B.C. Rather, the Terasen Utilities own and operate transmission and distribution facilities. The Terasen Utilities buy natural gas solely for the purposes of serving customers in B.C. and resell it at cost pursuant to BCUC regulation (Exhibit B-9, Response to MEMPR IR No. 1, p. 8). Similarly, the business philosophy of KMI and KMP is to own assets that provide transportation, storage and delivery services and it is not KMI's or KMP's business philosophy or plan to own natural resources. The only natural resources which KMI or KMP owns are those that are incidental to its core business (Exhibit B-9, Response to MEMPR IR No. 1, pp. 8-9). The Transaction does not affect the ownership or use of natural gas by the Terasen Utilities or change the existing market for natural gas produced in B.C. Exports of natural gas continue to be regulated by the National Energy Board.

Finally, this Application is not about changing the services or rates of the Terasen Utilities. The Applicant has made various assurances that it will not attempt to recover from ratepayers any costs associated with the Transaction (e.g., Exhibit B-4, Response to Commission IR No. 1, p. 11, Exhibit B-26, Response to LMLGUA/CEC IR No. 2, p. 4), and that service levels will be maintained or enhanced (Exhibit B-34, p. 15). While useful, the Commission Panel need not rely on these assurances since the Transaction does not in any way alter the Commission's wide-ranging powers with respect to the regulation of rates and the services provided by the Terasen Utilities. In its deliberations, however, the Commission Panel has also considered whether or not conditions should be attached to any Decision that approves the Transaction in order to further protect the public interest.

4.0 LEGAL CONTEXT

4.1 General Authority of the BCUC

The British Columbia Utilities Commission, under the authority of the *Utilities Commission Act*, regulates the operations of public utilities, including the rates and other terms and conditions of service of utilities. The regulation of rates involves approval of revenue requirements (all costs, including capital and operating expenses, as well as capital structure and returns), as well as rate structures. Costs for services provided by public utilities must be just and reasonable. The Commission also regulates the construction of new facilities by public utilities through its authority to grant *Certificates of Public Convenience and Necessity*. Among other things, the Commission also has jurisdiction to regulate the following types of business transactions:

- (a) the disposition of any public utility property other than in the ordinary course of the business of the public utility (UCA, Section 52);
- (b) the issue of any debt and equity securities by a public utility, other than debt maturing within one year of issue, and any material change in the terms and conditions of any such outstanding debt and equity securities issued by the utility (UCA, Section 50);
- (c) any consolidation, merger or amalgamation of a public utility with any other person (UCA, Section 53);
and
- (d) the subsequent acquisition by any person of a reviewable interest in the public utility (UCA, Section 54).

The Commission has developed various guidelines and procedures to assist it in regulating public utilities.

4.2 Applicable Section of the UCA to this Proceeding

TGI, TGVI, TGS, TGW and TMUS are public utilities regulated by the Commission. TPJF is a “pipeline” and a “company pipeline” as those terms are defined in the *Pipeline Act*, R.S.B.C. 1996, c. 364. Pursuant to the provisions of Part 7 of the *Pipeline Act* the tariffs of TPJF must be filed with the BCUC and TPJF may not charge a toll unless it is specified in a tariff filed with the BCUC. While the tolls of TPJF are regulated by the BCUC, TPJF is not a “public utility” as that term is defined in the UCA. Terasen Inc., which is the parent company of TGI (which owns TGS), TGVI, TGW, TMUS and TM (which owns TPJF), is not a “public utility” as defined in the UCA.

The Application was made pursuant to Section 54 of the UCA. Section 54 provides, in part, that:

54(7) A person must not acquire or acquire control of such numbers of any class of shares of a public utility as

(a) in themselves, or

(b) together with shares owned or controlled by the person and the person's associates,

cause the person to have a reviewable interest in a public utility unless the person has obtained the Commission's approval.

Section 54(4) of the Act states that a person has a reviewable interest in a public utility if the person owns or controls, or if the person and the person's associates own or control, in the aggregate more than 20 percent of the voting shares outstanding of any class of shares of the utility. Section 54(9) of the UCA provides that the Commission may give its approval under Section 54 subject to such conditions and requirements it considers necessary and desirable in the public interest, and that the Commission must not give its approval under Section 54 "... unless it [the Commission] considers that the public utility and the users of the services of the public utility will not be detrimentally affected."

In their submissions, the LMLGUA and the CEC (Exhibit C18-5) and the Council of Canadians, Powell River Chapter (Exhibit C11-9), suggest that the Transaction is reviewable under Sections 52 and 53 of the UCA which deal with "restraints on disposition [of a utility's property]" and "consolidation, amalgamation and merger [of public utilities]", respectively. In making this argument, the LMLGUA/CEC rely in part on public statements made by Richard Kinder referring to "consolidation" of the KMI and Terasen businesses. Section 52 sets out the conditions under which the Commission may approve the disposition, merger, amalgamation or consolidation of property, franchises, licenses, permits, concessions, privileges or rights (i.e., the assets) of a public utility. Section 53 of the UCA sets out the conditions under which the Lieutenant Governor in Council ("LGIC") may approve the consolidation, amalgamation or merger of a public utility with another person after receiving a report from the Commission.

In its final submission, the BCOAPO acknowledges that the jurisdiction of the Commission in this matter does not extend to KMI's acquisition of Terasen but only to the indirect acquisition of the Terasen Utilities, and BCOAPO does not suggest the Application should be reviewed under any other section of the UCA (Exhibit C3-1).

In its response to Intervenor Submissions, KMI suggests that Intervenors have confused the use of vernacular terms such as “consolidation” with the legal term as used in the UCA (Exhibit B-34, p. 19). KMI maintains that the Transaction does not contemplate, and will not cause, the disposition, merger, amalgamation or consolidation of any assets of any public utility. Rather, the “amalgamation” that may occur in this Transaction is between Subco and Terasen, neither of which are public utilities. KMI maintains that the Terasen Utilities will continue as separate corporate entities owned by their parent corporation, Terasen or TGI (in the case of TGS), and that a share purchase (as contemplated in this Transaction) does not constitute an amalgamation, merger or consolidation.

The Commission Panel agrees with KMI that the Transaction does not involve the disposition of property as contemplated by Section 52, nor the consolidation, amalgamation or merger of a utility with another person as contemplated by Section 53. The Commission Panel notes that the Terasen Utilities would continue as separate corporate entities following completion of the Transaction, and finds that the Application is appropriately brought and considered under Section 54 of the UCA as a Transaction involving a “reviewable interest” within the context of that provision.

4.3 Issues Applicable under Section 54 of the UCA

4.3.1 Previous Commission Decisions

In its Application, KMI recommends criteria for reviewing the Transaction that are drawn from other relevant decisions by the Commission. In earlier decisions, the Commission has determined that the focus of its review of any acquisition of, or acquisition of control of, a public utility under Section 54 should be on the effect of the acquisition upon the public utility, the customers of that utility and the regulation of the public utility by the Commission in the public interest. Specifically, in its June 30, 1987 Decision regarding the acquisition of West Kootenay Power and Light Company by Utilicorp United Ltd. (Order No. G-31-87) the Commission characterized its interpretation of the requirements of Section 54 [then Section 61] of the UCA as follows.

“The Commission interprets the provisions of Section 61 [now Section 54] of the Act as requiring that the proposed acquisition not detract from [the utility’s] ability to provide ongoing service of the quality that its customers have the right to expect and at rates which are fair to those customers and to the utility itself. The Commission concludes that it is the intent of these sections, regardless of ownership, to preserve the authority of the Commission to regulate [the utility] effectively and in the public interest.” (Utilicorp Decision, p. 7).

In its more recent Decision regarding the Fortis Pacific Holdings Inc. (“Fortis”) acquisition of Aquila Networks Canada (British Columbia) Ltd. (Aquila B.C.) [previously West Kootenay Power] dated April 30, 2004 (Order No. G-39-04), the Commission also identified specific criteria to assist in determining whether the public utility and the users of the services of the public utility will be detrimentally affected by a proposed acquisition. The criteria are that:

- (a) the utility’s current and future ability to raise equity and debt financing not be reduced or impaired;
- (b) there be no violation of existing covenants that will be detrimental to the customers;
- (c) the conduct of the utility’s business, including the level of service, either now or in the future, will be maintained or enhanced;
- (d) the application is in compliance with appropriate enactments and/or regulations;
- (e) the structural integrity of the assets will be maintained in such a manner as to not impair utility service;
and
- (f) the public interest will be preserved.

4.3.2 Views of the Parties

On October 3, 2005, the Commission issued a letter to Registered Intervenor in this Proceeding inviting submissions with respect to the issues to be considered and determined under Section 54 of the UCA and, specifically, requesting comments on the criteria outlined above (Exhibit A-6).

Terasen (Exhibit C2-2) submits that these criteria are generally consistent with those applied by the Commission in reviews of other applications under Section 54 of the UCA including Terasen’s acquisition of Centra Gas (2002), Duke Energy’s acquisition of Westcoast Energy and (indirectly) Pacific Northern Gas (2001), Pacific Northern Gas’ acquisition of Northland Utilities (1993), Utilicorp’s acquisition of West Kootenay Power (1987), and Fort Nelson Gas’ acquisition of the Fort Nelson gas distribution utility (1985).

Where they explicitly comment on these issues, other Intervenor agree that the criteria outlined above are generally applicable to approval of an application under Section 54 (e.g., LMLGUA/CEC, Exhibit C18-5; Inland Industrials, Exhibit C9-2; BCOAPO, Exhibit C1-3; COPE Local 378, Exhibit C5-3). Intervenor such as the LMLGUA/CEC (Exhibit C18-5), the District of Chetwynd (Exhibit C21-2), the Council of Canadians, Powell River Chapter (Exhibit C11-9), the Canadian Office and Professional Employees Union – Local 378 (“COPE”), (Exhibit C5-3) and the Council of Canadians, Vancouver Chapter (Exhibit C18-8) encourage the Commission to

give the broadest interpretation of its powers and to the public interest criterion (i.e., criterion (f)). Some of the general public interest issues these Intervenor raise include possible impacts on rates, jobs in B.C., and taxes payable in B.C. and Canada.

Some Intervenor submit that the motives of KMI and the premium it has offered for Terasen should specifically be within the scope of the public interest consideration (e.g., Sykes, Exhibit C20-7; Craig, Exhibit C32-2; Council of Canadians, Vancouver Chapter, Exhibit C18-8). Many Intervenor also raise questions about the corporate structure of KMI and possible implications for the Terasen Utilities. For example, the LMLGUA/CEC (Exhibit C18-5, p. 2) question the fairness and risks associated with KMI's corporate structure, arguing that "Kinder Morgan is heavily subsidized by the U.S. government and this allows the company to minimize taxation of net income to enhance their balance sheet and raise capital for acquisitions."

The Council of Canadians, Vancouver Chapter (Exhibit C18-8) raise concerns that the privacy of British Columbians may be violated under the provisions of the U.S. *Patriot Act* if billing and record keeping functions are relocated to offices within the U.S.

In his submission, Mr. Sykes (Exhibit C20-7, p. 3) proposes some specific criteria the Commission Panel should add to the list proposed by KMI. These include the following.

- (a) Impacts on current and future productivity and employment relating to Terasen utilities;
- (b) Amount of money paid annually to persons outside British Columbia, and in particular persons in the United States;
- (c) Current and future amount of gas and other resources transported by Terasen utilities to the United States;
- (d) Prices of natural gas to users in British Columbia; and
- (e) Compliance of the U.S. Government with Canadian laws, including Canada-US agreements and decisions of competent authorities.

As noted previously, many letters of comment oppose the Application solely on the basis of the nationality of the Applicant. However, some letters also express more specific concerns about the possible impacts of foreign ownership on rates, service, employment, energy security, and environmental performance.

The BC Business Council submits that the nationality of the Applicant is not a relevant issue in this Proceeding, and goes further to highlight the benefits of foreign direct investment in the development of the Canadian and B.C. economies and the fact that Canadian companies are increasingly involved in the acquisition of foreign companies, including those in the energy and water sectors (Exhibit C10-2).

A number of submissions suggest that the Applicant must go beyond simply ensuring the Transaction has no detrimental impact on the public interest compared to the status quo, but rather must actually demonstrate positive benefits to the public interest (e.g., District of Chetwynd, Exhibit C21-2; Craig, Exhibit C32-2).

4.3.3 Commission Panel Determination

The Commission Panel accepts the criteria proposed by KMI and outlined in earlier decisions as appropriate for reviewing this Application. The Commission Panel finds that many of the concerns raised by Intervenor and in letters of comment are already contemplated by and subsumed within the criteria summarized by KMI (e.g., concerns related to compliance with environmental and safety regulations, privacy considerations, and continuity of existing service contracts). The Commission Panel finds, for example, that the additional criteria proposed by Mr. Sykes are either redundant with the criteria proposed by KMI and used in other Decisions by the Commission (e.g., compliance with relevant laws), are irrelevant in the context of the Terasen Utilities (e.g., the Terasen Utilities do not purchase or transport gas for export and the Transaction will not alter the structure or dynamics of natural gas markets or pricing in B.C.), or are outside the relevant scope for the Commission’s review under Section 54.

With respect to the preservation of the public interest, the Commission Panel agrees with KMI that “...the Commission’s consideration of the public interest is not a broad, open-ended examination of any issue that is raised by an Intervenor or in a letter of comment” (Exhibit B-34, p. 19). It is up to the Commission to carefully consider the context of the specific Application to determine the appropriate criteria that it considers relevant in the circumstances. In this particular case, the Commission Panel finds that criteria (a) through (e) above adequately capture the key issues it must consider in this Application. Criterion (f) provides an opportunity to weigh any impacts identified in criteria (a) through (e) in order to make an overall determination of whether the Application preserves the public interest.

In determining the issues to be considered in this Proceeding, the Commission Panel has applied the following principles.

First, the public interest must be considered with respect to the Utilities over which the Commission has

jurisdiction. As noted by BCOAPO (Exhibit C3-1), the jurisdiction of the Commission in this matter does not extend to KMI's acquisition of Terasen but only to the indirect acquisition of the Terasen Utilities. Many submissions raise concerns related to the impact of the Transaction on exports of natural gas and on the availability and prices of natural gas in B.C. However, the Terasen Utilities do not "own" natural gas and are not involved in its export.

Second, the public interest must be viewed in the context of the scope of the approval that is being requested. For example, the Application does not request any change in the rates charged by the Terasen Utilities and does not propose any change in the jurisdiction of the Commission to regulate rates and services in the public interest.

Third, the Commission Panel concludes that the public interest criterion used in this Proceeding should not extend beyond issues normally considered by this Commission for the general regulation of public utilities in the public interest. For example, beyond ensuring compliance with existing tax laws and other relevant regulations, the Commission does not normally consider the fairness of taxes or other transfers to government in setting utility rates or issuing certificates of public convenience and necessity.

Finally, the Commission Panel concludes that it is appropriate to exclude issues that are more appropriately dealt with by, or that are more properly within the jurisdiction of, other agencies or levels of government. For example, the Transaction will require approval by the federal government under the *Competition Act* and the *Investment Canada Act*. The *Investment Canada Act* requires the federal government to examine all foreign acquisitions of Canadian companies with assets greater than \$250 million in cases involving World Trade Organization member countries, to ensure the acquisition will benefit Canada.

With respect to some of the specific issues raised by various Intervenors and letters of comment with respect to the public interest, the Commission finds as follows.

Foreign Ownership: The Commission has ruled in prior Decisions that what is relevant under Section 54 of the *Utilities Commission Act* is the potential detrimental impact, if any, of an acquisition upon the utility and its customers, the services provided by the utility, and the regulation of the utility by the Commission under the Act (e.g., Utilicorp Decision, 1987). The Commission has also previously expressed the view that the foreign origin of a proposed purchaser of a reviewable interest in a domestic public utility is properly the concern of the federal government (Utilicorp Decision, p. 10). The Commission has, therefore, focused its consideration of the foreign ownership question on an evaluation of the potential detrimental effects arising from the Transaction and this Commission Panel concludes that foreign ownership, in and of itself, is not an issue. It is only relevant where as a result of the Transaction

and the new ownership, there could be an adverse functional or operational impact on the Terasen Utilities in the context of the criteria outlined above.

The Commission Panel also notes that the Transaction will require approval by the federal government under the *Competition Act* and the *Investment Canada Act*. The *Investment Canada Act* explicitly requires the federal government to consider benefits to Canada but this is not an assessment that is properly within the purview of the Commission under the UCA and it is not a proper role for the Commission to determine or comment upon federal policy with respect to such issues.

Trade Disputes: Many public comments suggest linkages between this Transaction and trade disputes between Canada and the United States on issues such as softwood lumber. It is not the role of the Commission to use its regulatory power in retaliation for trade disputes between the federal governments of Canada and the U.S., which revolve around broad issues related to market access and tariffs. Nor would it be appropriate for the Commission to consider trade disputes that are unrelated to the Transaction in its consideration of KMI's Application. The Panel also notes that the Terasen Utilities are not involved in the export to the United States of natural gas, which is regulated by the National Energy Board and that KMI has stated that it has no intention of diverting the Terasen Utilities' gas supply to the United States (Exhibit B-19, Response to Varley IR No. 1, pp. 1-2). Further, the Commission Panel agrees with KMI that "...the provisions of the North American Free Trade Agreement ("NAFTA") and the proportional sharing rules do not apply to this Transaction, and that matters involving NAFTA are not within the scope of this proceeding or the jurisdiction of the Commission" (Exhibit B-33, p. 5).

Impacts on Employment: The Application does not propose any significant changes in employment within the Terasen Utilities and gives several assurances with respect to the retention of senior management and staff within the Terasen Utilities. These assurances notwithstanding, the Commission Panel does not generally consider impacts on employment to be within the scope of this Proceeding. Beyond complying with labour laws and general principles of fairness to employees, the Commission does not generally consider job creation as an end in and of itself, nor is it a matter that is within the purview of the Commission in its regulation of public utilities. In any event, the Commission notes KMI's statements that there will be some limited employee reductions related to overlapping corporate administrative functions in the Vancouver corporate office and KMI's assurance that employees will be fairly treated in accordance with all applicable company policies, procedures, regulations and agreements (Exhibit B-15, Response to Wessler IR No. 1, p. 4). Further, should any staff reductions have the potential to impact upon customer service, the Commission Panel notes that the Commission has broad powers to establish, monitor and enforce levels of service provided by public utilities within its

jurisdiction.

Impacts on Taxes Payable in B.C. and Canada: Beyond ensuring compliance with existing tax laws and other relevant regulations, the Commission does not normally consider the fairness of taxes or other transfers to government in setting utility rates or issuing certificates of public convenience and necessity. KMI states that the acquisition of Terasen by KMI will not shift the tax base of the Terasen Utilities which are B.C. taxpayers to the U.S., nor will it affect the taxable status of the Terasen Utilities in B.C. or their obligation to pay B.C. taxes (Exhibit B-14, Response to Helten IR No. 1, p. 2).

With respect to arguments by some Intervenors that the Applicant must demonstrate positive benefits for the public interest, the Commission Panel notes that the UCA explicitly states the Commission must not give its approval under Section 54(9) unless it considers that the public utility and users of the services of the public utility “will not be detrimentally affected.” The Commission Panel does not agree that Section 54 contemplates a more stringent test that requires further benefits to the users of the utility or general public as conditions for approval of an acquisition under Section 54.

4.4 Review Process and Sufficiency of Evidence

In their written submissions, several Intervenors argue that there is insufficient evidence for the Commission to reach a determination regarding whether the Application is in the public interest or whether any conditions that may be attached to approval of the Transaction are adequate to mitigate or eliminate potential impacts on the public interest (e.g., Sykes, Exhibit C20-7; LMLGUA/CEC, Exhibit C18-5; BCOAPO, Exhibit C1-3; Democratic Reform Party of BC, Exhibit C12-12; Wessler, Exhibit C27-4; Dimitrov, Exhibit C30-2). Many of these submissions urge the Commission to hold oral hearings into the matter.

Mr. Dimitrov (Exhibit C30-2) submits that the Commission Panel’s decision not to hold a public hearing constitutes a reasonable apprehension of institutional bias and he requests that the Commission Panel recuse itself and remit the matter back to the appropriate Minister. Mr. Dimitrov further maintains that the failure or refusal of the Commission Panel to remit this matter to a full public hearing constitutes a breach of the common law doctrine of fairness, according to factors set out in the Supreme Court of Canada decision in *Baker v. Canada* (MCI), (July 9, 1999), S.C.J. 817, File No. 25823. Mr. Dimitrov also suggests, without referencing any factual or legal support, that a written hearing does not constitute meaningful consultation with First Nations according to law.

While many arguments about the review process and sufficiency of evidence were general in nature, the BCOAPO (Exhibit C1-3) cites specific concerns regarding deficiencies in the Application and KMI's responses to Information Requests with respect to the impact of the Transaction on the credit rating of the Terasen Utilities, and whether the Terasen Utilities will continue to be operated by existing management and essentially in the manner they have been operated.

KMI submits there is clear and compelling evidence of a high degree of public consultation in the review process including the following (Exhibit B-34, p. 3).

- Extensive communication with customers and stakeholders, including phone calls, meetings, mailings and advertising (as summarized in Exhibit B-6).
- Open houses throughout British Columbia attended by senior executives of Terasen and KMI.
- Thousands of letters of public comment received by the Commission.
- More than 30 Registered Intervenor who have submitted and received responses to Information Requests, and have had an opportunity to provide written comments.

KMI argues that an oral public hearing would not reveal any further issues that have not already been canvassed or expressed through extensive public response.

During the Pre-hearing Conference a number of Registered Intervenor took a position with respect to an oral hearing. After reviewing the comments of participants in the Pre-hearing Conference and after considering the specific issues that may be relevant to this Application, the Commission Panel established a written hearing process, which included two rounds of Information Requests (Exhibit A-4). However, the Commission Panel also established a date for a possible oral phase of submissions if the Commission Panel had questions arising from written submissions. Having reviewed all written submissions, the Commission Panel determined that an oral phase would not be required (Exhibit A-7).

Section 40(1) of the *Administrative Tribunals Act*, S.B.C. 2004, c. 45, which applies to the Commission, provides as follows:

- (1) The tribunal may receive and accept information that it considers relevant, necessary and appropriate, whether or not the information would be admissible in a court of law.

With respect to the sufficiency of evidence in this Proceeding, the Commission Panel agrees with Mr. Sykes that

the onus is on KMI, the Applicant, to prove its case with sufficient evidence (Exhibit C-20, p. 3). However, the Commission Panel is satisfied with the adequacy of evidence before it. In arriving at this determination, the Commission Panel considered the adequacy of evidence as it relates to issues it has determined are relevant to the Application under Section 54 of the UCA. Both Registered Intervenor and the general public raised many concerns about the adequacy of evidence that relate to issues the Commission Panel considers beyond the appropriate scope of this Proceeding, as outlined in the preceding section. Again, having considered the issues raised and the nature of the concerns expressed by Intervenor and the public in the letters of comment, the Commission Panel does not consider that a further oral submission phase or oral public process would have identified new issues or would have provided material assistance to the Commission Panel to consider and make a decision related to KMI's Application.

The Commission Panel also notes that while the various assurances made by KMI are helpful, it has not relied solely on these assurances to establish whether the Transaction will or will not preserve the public interest. In many cases, the Commission Panel considers that it is sufficient to establish that the Transaction does not alter or hinder the current authority and sanction powers of the Commission over the Terasen Utilities. This limits somewhat the scope of evidence that the Commission Panel must rely on in making its determination regarding the possible impacts of the Transaction on the public interest.

5.0 REVIEW OF RELEVANT ISSUES

5.1 Introduction

In Section 4.3.3 of this Decision, the Commission Panel discussed the criteria relevant for determining whether the Transaction should be approved under Section 54 of the UCA. In this section, the Commission Panel reviews the evidence and makes specific determinations regarding the potential impacts of the Transaction in relation to those criteria.

5.2 KMI's Financing Ability

5.2.1 Views of the Parties

In its Application filed on August 17, 2005, KMI stated that the Transaction would not affect the financing ability of the Terasen Utilities. In its Information Request, Commission Staff requested more direct evidence that the Transaction would not impair the credit rating and financial capability of TGI and the other Terasen Utilities (Exhibit A-2). In response, KMI filed a copy of a press release from the Dominion Bond Rating Service ("DBRS") dated August 2, 2005 and also filed copies of investment analyst reports on KMI and Terasen issued after the announcement of the Transaction. The DBRS press release stated, in part, that "...[i]n view of the stand-alone nature of these operations, DBRS believes that the business and financial risk profile of the above-noted issuer would not be changed by completion of the proposed transaction between KMI and Terasen. Consequently, DBRS is confirming its ratings as noted above" (Exhibit B-4, Schedule 2).

In their first Information Requests, LMLGUA/CEC (Exhibit C18-2) and the Council of Canadians, Powell River Chapter (Exhibit C11-2) asked KMI if it was aware of credit watch alerts issued by other credit rating agencies such as Moody's Investors' Services ("Moody's") and Standard & Poor ("S&P"). In its responses, KMI acknowledged that Moody's and S&P issued credit watch alerts following announcement of the Transaction. However, KMI maintained that it "...did not believe the referenced credit agency reviews would result in any detrimental affect on the financing capabilities of the Terasen Utilities, and believed that it was premature to address or speculate on credit agency reviews while discussions were taking place" (Exhibit B-16, Response to LMLGUA and CEC IR No. 1, p. 2).

In response to the concerns raised by Intervenor and others, and based on credit agency discussions, KMI subsequently proposed "ring-fencing" conditions that could be attached to a Commission order approving the Transaction. In its final submission KMI acknowledges that "a downgrade in TGI's credit rating *resulting from*

the Transaction [emphasis in original] could increase the costs of borrowing and such costs are integrally linked to utility rates as part of the overall cost of service” (Exhibit B-34, p. 4). KMI submits that the ring-fencing conditions should mitigate any risks that the financing capabilities of the Terasen Utilities would not be reduced or impaired as a result of the Transaction. Further, KMI suggests these conditions create a benefit for the customers of the Terasen Utilities that currently does not exist.

The specific ring-fencing conditions (included in Exhibit B-12, Response to Council of Canadians, Powell River Chapter IR No. 1, among others) proposed by KMI are as follows.

- (1) Each Terasen Utility shall maintain, on a basis consistent with BCUC orders and accounting practices, a percentage of common equity to total capital that is at least as much as that determined by the Commission from time to time for ratemaking purposes.
- (2) No Terasen Utility will pay a common dividend without prior Commission approval if the result would reasonably be expected to violate the restriction in 1) above.
- (3) No Terasen Utility will lend to, guarantee or financially support any affiliates of the Terasen Utilities, other than between TGI and TGS, or as otherwise accepted by the Commission. TGI and TGS shall together maintain separate banking and cash management arrangements from other affiliates. TGVI shall establish separate banking and cash management arrangements from other affiliates once it has completed its proposed refinancing.
- (4) No Terasen Utility will enter into transactions with affiliates on terms less favourable to the Terasen Utility than those available from third parties on an arms-length basis, unless otherwise accepted by the Commission.
- (5) No Terasen Utility will engage in, provide financial support to or guarantee non-regulated businesses, unless otherwise accepted by the Commission.

In response to an Information Request from the Ministry of Energy, Mines and Petroleum Resources (“MEMPR”) (Exhibit B-28, Response to MEMPR IR No. 2, p. 7), KMI explained that:

- Condition 1 and 2 would help to ensure the Terasen Utilities maintain a level of common equity approved by the Commission.
- Condition 3 would restrict exposure of the Terasen Utilities to the risks of other affiliates. The restriction on banking arrangements would further ensure that in the event of bankruptcy of the parent company or an affiliate, the bank assets of the Terasen Utilities will not be subject to seizure by creditors.
- Condition 4 would reinforce the protections provided by Condition 3 by restricting non-arms-length transactions with affiliates.
- Condition 5 is similar to Condition 3 but would further restrict involvement of the Terasen Utilities in non-regulated activities.

In its final submission, Terasen (Exhibit C2-2) includes a press release from Moody's Investors' Service, which states that "Moody's believes that the provisions proposed by KMI...would serve to substantially insulate TGI...". Although Moody's continues to review Terasen's credit ratings, KMI submits that this is not relevant to this Proceeding since Terasen is not a regulated public utility. Further, KMI notes that Moody's continues to review TGI but states that this review predates the Transaction and is related to TGI's stand-alone credit profile relative to its gas distribution peers (Exhibit B-34, p. 6). KMI also notes that the Commission will have continuing oversight of debt costs through its existing and regular review of utility rates.

The BC Business Council (Exhibit C10-2) supports the ring-fencing conditions as suggested by KMI. The Inland Industrials support the concept of establishing ring-fencing conditions, but also submit that the success of this approach depends on several factors (Exhibit C9-2). First, the Inland Industrials argue that it is not possible to write an exhaustive set of conditions that anticipate all future situations in which the Terasen Utilities may experience adverse effects arising from the activities of the broader KMI/Terasen corporate family of companies. They argue that the Commission must have an ongoing mandate to impose regulatory conditions on TGI that will preserve its credit rating and financial integrity on a stand-alone basis. Second, they argue that TGI must file sufficient and timely financial information to ensure no detrimental impacts, and that the Commission identify issues and bring them forward for public review as necessary. Finally, they argue that the Commission must maintain expertise to review the financial information and accounting practices of TGI.

COPE 378 (Exhibit C5-3), the LMLGUA/CEC (Exhibit C18-5), and the BCOAPO (Exhibit C1-3) express additional concerns related to the ring-fencing conditions proposed by KMI. BCOAPO argues that the Commission should not consider approving the Transaction until it determines what, if any, impact on ratepayers will result from the final determination of Moody's or any other credit rating agencies.

The Council of Canadians, Powell River Chapter argues that there is considerable uncertainty over the extent to which the ring-fencing conditions will be sufficient to protect ratepayers and urges the Commission to place a condition on the sale that "should credit ratings be negatively affected by the sale, utility ratepayers would be held harmless and shareholders would bear any increased cost of borrowing" (Exhibit C11-9, p. 4). The LMLGUA/CEC (Exhibit C18-5) "are not satisfied that the very general and non-specific proposals of the Applicant to "ring fence" the Utilities will mitigate this [credit] risk" (p. 7).

The LMLGUA/CEC, as well as the Council of Canadians, Powell River Chapter, both refer to the evidence of Dr. Laurence Booth that was prepared on behalf of the Joint Industry Electricity Steering Committee ("JIESC"),

the LMLGUA/CEC and others on October 12, 2005 and that was filed in the Terasen Return on Equity (“ROE”) proceeding currently before the Commission (Exhibit C2-6 in that proceeding), and included in its entirety as an attachment to Exhibit C11-9 in this Proceeding. In his evidence in the Terasen ROE proceeding, Dr. Booth provided background on the S&P’s approach to Canadian utility holding companies, and the reasons S&P’s approach may vary from Canadian rating agencies such as DBRS. Dr. Booth cited examples from the 1990s of several US telecoms whose credit-worthiness was downgraded when they were acquired by more risky holding companies and the holding company had control of the subsidiary and could over-leverage it or dividend cash out to support parent company debt. Dr. Booth maintained that as a result of these cases S&P now has a policy that the credit rating of a regulated telecom cannot be higher than the credit rating of its parent. However, Dr. Booth noted that while the S&P rarely assigns a different default risk to an unregulated subsidiary, it will consider exceptions in the case of a regulated subsidiary where the regulators are involved in insulating a subsidiary from its parent. Specific “structural insulation techniques” may include separate incorporation of the subsidiary, independent directors, minority ownership stakes and ongoing regulatory oversight of the subsidiary. With respect to the last condition, Dr. Booth indicated that the S&P requires a high standard of evidence that appropriate regulatory intervention will be forthcoming to protect bond holders and therefore support a higher credit rating. Dr. Booth suggested that FERC’s rules and subsequent investigations regarding inter-affiliate transfers within Enron were insufficient to meet the S&P’s standard of evidence.

In the context of the KMI acquisition of Terasen, Dr. Booth cited concerns about the premium paid for Terasen and the manner in which the deal is being financed. Dr. Booth suggested that the premium indicates either that TGI’s financial parameters are too generous, or that KMI has “found a new way to wring cash out of TGI” (as quoted in Exhibit C18-5, p. 10). Dr. Booth referred to a CIBC World Markets (“CIBC”) report dated August 19, 2005 (filed as part of Commission Information Request No. 1) that claims KMI plans a “double dip” financing structure (i.e., making interest deductions in Canada and the U.S.) resulting in lower income taxes payable by Terasen. Dr. Booth indicated that CIBC assumes that savings in income taxes will be allocated to the benefit of shareholders rather than ratepayers, and that interest charges can be allocated without any reduction in the equity component of revenue requirements. Dr. Booth suggested that the report is troubling because it conflicts with standard regulatory practice. Specifically, he argues that if the \$2 billion in acquisition financing can be pushed down to the operating companies, then the revenue requirements of those companies should also be altered, in recognition of the fact they can carry more debt. Further, Dr. Booth suggested that the additional \$2 billion of debt at the parent level raises concerns about the management of cash flow in the Terasen Utilities and specifically the possibility that the Terasen Utilities may be required to increase dividend payments to support KMI’s higher debt loads. Dr. Booth notes these concerns have been raised by other investment analysts such as BMO-Nesbitt Burns.

Given the highly leveraged nature of the KMI Transaction, Dr. Booth suggested:

- TGI's financial parameters (ROE and common equity ratio) remain as is since there is no demonstrated need to increase these given the premium paid for Terasen.
- There is no need to increase TGI's financial parameters to help pay for the KMI acquisition.
- That TGI be ring fenced to prevent it being "raided" to support the parent's debt load and that interest costs of TGI are fair and reasonable.
- The ring-fencing should include restrictions on dividend payments to a maximum of 70 percent of TGI's earnings; prohibition on inter-corporate loans and tax sharing agreements; restrictions on the management of TGI's cash, such that TGI maintains separate cash management services with a separate treasurer and CEO signing off on TGI financial statements.

These suggestions notwithstanding, the LMLGUA/CEC continue to express concerns about the ability of these and other ring-fencing conditions to protect ratepayers. They also express concerns that the Transaction is being financed through U.S. tax subsidies and that this represents an unfair competitive advantage compared to other companies who pay corporate tax.

KMI challenges the use of Dr. Booth's evidence in these Proceedings but also responds to his concerns in its final submission (Exhibit B-34). Specifically, KMI challenges Dr. Booth's view that the only reason it would pay a premium for Terasen (and similarly have the ability to finance the acquisition) is because KMI intends to "strip" or "wring" cash out of TGI. In its responses to Commission Information Requests (Exhibit B-4), KMI argued that the enterprise consists not just of the Terasen Utilities but also includes Terasen's strong oil pipelines and other businesses. KMI also provided information on its ability to finance the cash portion of the consideration to be paid to Terasen's shareholders with approximately \$2.1 billion in debt (Exhibit B-5). KMI indicated that the Transaction will increase the parent's current debt to total capital ratio from 38 percent to 56 percent, and that the additional debt will be financed by available cash from Terasen, including the Terasen Utilities (Exhibit B-4, Schedule 2). KMI maintains that this is a legitimate and discretionary use of available cash, which will in turn be restricted by the proposed ring-fencing conditions. KMI also points out that in addition to the ring-fencing conditions, the Commission has supplemental and existing cash management constraints on the Terasen Utilities resulting from its existing regulatory authority.

KMI also takes exception with the assertion by the LMLGUA/CEC that the Transaction is being heavily subsidized through KMI's U.S. limited partnership tax status and that this represents an unfair competitive advantage to KMI. In particular, KMI asserts that Intervenors have confused KMI, the Applicant, with KMP, a master limited partnership indirectly owned by KMI.

KMI submits that the proposed ring-fencing conditions, combined with the Commission's existing and continuing regulatory authority over Terasen Utilities' operations and activities, is sufficient to protect ratepayers and that these conditions provide a new and additional long-term benefit to utility customers that currently does not exist. Specifically, there are no formal ring-fencing conditions between Terasen and the Terasen Utilities.

In response to arguments made by the Inland Industrials, KMI also submits that the Commission need not set out an "open-ended" condition for events that may or may not transpire after the completion of this Transaction, but may use its ongoing regulatory authority to ensure the interests of customers are addressed with respect to future issues and events. KMI also maintains that existing financial disclosure requirements are sufficient to address financial issues after the Transaction is completed, including verification of compliance with ring-fencing conditions. KMI also confirms that "...there are no covenants, agreements or legislative restrictions on the Kinder Morgan Companies that would reduce or impair the ability of the Terasen Utilities to access capital markets..." and that "...none of the Terasen Utilities will be obligated now, or in the future, to guarantee the debt obligations of KMI, Subco or any KMI affiliates (Exhibit B-34, p. 10). KMI further notes that "with respect to the intended financial arrangements to be put in place by KMI to complete the acquisition of Terasen, there will not be any covenants requiring guarantees from the Terasen Utilities..." and "...any such guarantee would require advance approval of the Commission under Section 50(5) of the Utilities Commission Act" (Exhibit B-34, p. 10). In addition, ring-fencing Condition 3 would also prevent such inter-corporate guarantees.

5.2.2 Commission Panel Determination

The Commission Panel agrees that its jurisdiction extends only to the Terasen Utilities, and not to the parent companies Terasen, Subco or KMI. What is relevant to this Proceeding is the impact of the Transaction on the financing capability of the Terasen Utilities.

The Commission Panel shares the concern of BCOAPO (Exhibit C1-3) and was displeased that, in response to the initial Commission Information Request, KMI was not totally forthcoming about concerns raised by bond rating service agencies with respect to the Transaction.

Having considered the subsequent submissions, the Commission Panel agrees with KMI and Intervenor that ring-fencing conditions would be beneficial in mitigating possible risks arising from the financial status of the parent companies and non-regulated affiliates following the Transaction. After reviewing the submissions of Intervenor, however, the Commission Panel has revised the ring-fencing conditions proposed by KMI. Specifically, the Commission Panel has added one additional condition that no Terasen

Utility will enter into a tax sharing agreement with any affiliate of the Terasen Utility, unless the agreement has been approved by the Commission. In addition, the Commission Panel has modified the fourth condition proposed by KMI to include reference to Commission guidelines, policies, and directives regarding affiliate transactions. The full set of revised conditions are contained in Section 7.0 of this Decision.

The ring-fencing conditions will apply in perpetuity and may be revisited and revised or supplemented by the Commission as required to protect the public interest. Each Terasen Utility will accept and comply with all directions or conditions issued by the Commission from time to time, in particular those directions or conditions that the Commission may issue in the future so as to ensure that the Terasen Utility and the users of the services of the Terasen Utility will not be detrimentally affected by the acquisition of the shares of Terasen Inc. by KMI.

While the Commission Panel is somewhat reassured by the statements made by Moody's, it notes that the press release contains somewhat tentative language. Specifically, the press release states that "Moody's believes that the provisions proposed by KMI...would serve to substantially insulate TGI..." [emphasis added] (Exhibit B-4, Schedule 2). However, the Commission Panel notes that given the modified ring-fencing conditions suggested above and the Commission's ongoing jurisdiction over the recovery of costs, it need not wait for and rely on a determination by credit agencies to approve the Transaction. The Commission Panel notes that in the event of a credit downgrade arising specifically from this Transaction, the Commission can deny recovery of higher debt service costs from ratepayers.

The Commission Panel also notes that in response to the Information Requests from the LMLGUA/CEC, KMI has provided an assurance "... that it does not intend to apply to recover from Terasen Gas utilities (sic) ratepayers any premium that it may be paying for the acquisition of the shares of Terasen Inc." (Exhibit B-16, p. 14). This assurance notwithstanding, the Commission Panel notes that in the event future costs can be directly linked to the Transaction, the Commission may deny recovery of these costs in rates based on assurances and determinations made in this Application.

The Commission Panel concludes that it does not need to establish fixed targets for ROE or common equity ratios at this time, since these matters are already subject to regular review by the Commission.

In addition to the ring-fencing conditions above, the Commission Panel also has determined that a further condition should be attached to approval of the Transaction. The Commission Panel finds that the Terasen Utilities should be required to maintain existing governance policies and that any changes in these policies should be approved by the Commission. Specifically, in response to an Information Request from Mr. Black, KMI states that “Within the mandate of Terasen’s Board of Directors is a requirement that a majority of the Directors comprising the Board must be independent Directors. A Director is independent if he or she has no material direct or indirect material relationship with Terasen” (Exhibit B-30, Response to Anderson IR No. 2, p. 2). The Commission Panel considers that the continued independence of a majority of Directors will provide a further assurance that the Terasen Utilities will comply with the ring-fencing conditions.

5.3 Impact on Existing Covenants

In its final submission, KMI maintains that since the ownership of the Terasen Utilities by Terasen will not be changed by the completion of the Transaction, the Transaction will not affect any existing covenants given by the Terasen Utilities, whether financial, commercial or otherwise (Exhibit B-34, p. 11). In its original Application, KMI also assured the Commission that it will ensure the Terasen Utilities are in a position to meet their capital investment obligations (Exhibit B-1, p. 20). In response to an Information Request from Mr. Downey, KMI noted that “...the Terasen Utilities land use arrangements, tenures, etc. and those of the Terasen companies involved in the transportation of petroleum products, do not change with the Transaction since those companies will continue to hold the land rights. KMI will become the shareholder of the parent of those companies, which will not affect any of the land rights” (Exhibit B-11, p. 2). In response to an Information Request from the City of Abbotsford, KMI also indicated that “...[e]xisting easements, right-of-way grants, facility locations, etc. will not change as a result of the Transaction” (Exhibit B-24, p. 1). No Intervenors raise any issues related to existing covenants in their final submissions.

The Commission Panel accepts KMI’s assurances and concludes that the Transaction will not affect any existing covenants, whether financial, commercial or otherwise.

5.4 Conduct of Utility Business and Customer Service

5.4.1 Views of the Parties

The LMLGUA/CEC raise questions about any premium KMI may have offered for Terasen and how such a premium, if any, would be recovered by KMI (Exhibit C18-5). The LMLGUA/CEC are concerned that any premium must somehow be recovered from customers of the Terasen Utilities and they submit that reductions in costs and associated service levels are a likely source of such recovery. They suggest that “[t]o gain a level of comfort that service levels will not be the primary vehicle to recoup high investment costs, service standards and proactive maintenance commitments should be more clearly benchmarked and auditable” (Exhibit C18-5, pp. 13-14). They also suggest that the Application “...raises significant concerns around gas purchasing and supply” (Exhibit C18-5, p. 15). They maintain that these risks arise from KMI’s ownership of entities in storage, retail and transportation sectors. They note these risks are not clearly identifiable at this time and suggest additional conditions such as requiring procurement of gas supply remain in British Columbia and remain independent and discrete from other KMI gas purchasing activities.

COPE 378 (Exhibit C5-3) and the BCOAPO (Exhibit C1-3) both maintain that the Commission cannot conclude that the conduct of utility business and customer services will be maintained because of possible changes in senior management, loss of employees and lack of information regarding the Terasen reorganization.

The BCOAPO submits that in addition to the financial ring-fencing proposals put forward by KMI, the Commission should impose four additional conditions related to the future management of the Terasen Utilities and the make-up of the Board of Directors of the Terasen Utilities and Terasen as follows: 1) the Terasen Utilities will continue to be operated as presently constituted; 2) the management of the Terasen Utilities will be retained; 3) the Boards of the Terasen Utilities will be Canadian; and 4) the Board of the company finally constituted as the parent company of the Terasen Utilities, its senior management will be Canadian (Exhibit C1-3, p. 6). With respect to the last condition, BCOAPO acknowledges the Commission does not have jurisdiction over the parent company of the Terasen Utilities but it sees no reason why this could still not be made a condition or why KMI would not agree to such a condition.

The Council of Canadians, Vancouver Chapter (Exhibit C11-8) raises concerns about corporate practices with respect to the location of customer records and possible impacts on the privacy of customer information if those records were to be kept in the United States.

Hul’qumi’num Treaty Group expressed concerns that KMI and Subco do not have a policy or mandate to develop

relationships or reconcile interests with Aboriginal communities, as highlighted in recent court decisions (Exhibit D-22). As a result, Hul'qumi'num Treaty Group urges the Commission to either deny the Application, or attach a condition for a clear written policy and mandate, as well as a commitment to retain the Aboriginal Liaison department.

Mr. Anderson raises concerns about the priorities in capital allocation decisions by Terasen and its new parent. Specifically, he argues:

“...the priority of KMI in the takeover of Terasen is to expand the pipeline services portion of the business. Their infusion of cash into Canadian operations will be focussed in this area since it will give the greatest return on investment. Expansion of the utility portion of the Terasen business would in fact be in direct conflict with this prime objective of facilitating exports of fossil fuels through the non-regulated Terasen infrastructure. Thus any project that would expand the utility services would be at a considerable disadvantage for being approved by KMI over other possible projects” (Exhibit C15-7, p. 1).

Mr. Sykes suggests that the BCUC specify the Code of Conduct, Transfer Pricing Policies, Retail Markets Downstream of the Meter (RMDM) Guidelines and other rules that apply to ensure the criteria are met and that KMI will not allow any of the Terasen Utilities to restrict the supply of gas to the existing or future users of services of Terasen Utilities (Exhibit C20-7, p. 28).

KMI suggests that COPE 378 and BCOAPO have confused the potential for changes in executives of Terasen and the operational management of the Terasen Utilities (Exhibit B-34). KMI further expects the operational management of the Terasen Utilities to remain in place and commits that it will take reasonable steps to retain all key Terasen staff. However, citing the British Columbia Court of Appeal decision in *British Columbia Hydro & Power Authority v British Columbia (Utilities Commission)* (1996), 20 B.C.L.R. (3d) 106 (B.C.C.A.), KMI submits that the imposition of conditions related to the future management of the Terasen Utilities and the Directors of the Terasen and the Terasen Utilities Boards is not within the jurisdiction of the Commission (Exhibit B-34, p. 12). In its responses to Information Requests and again in its final submission, KMI makes several assurances with respect to the management of the Terasen Utilities as follows:

- **Quality of Service:** “...the quality of service of the Terasen Utilities will not be detrimentally affected by KMI acquiring indirect ownership of the parent company” (Exhibit B-34, p. 11). “Following the Transaction, KMI will provide, and/or will cause its subsidiaries and affiliates, including Terasen, to continue to provide, services to the Terasen Utilities in accordance with the terms and conditions of each of the Service Agreements, for the duration of the term of those agreements” (pp. 12-13). “[Customer Care] arrangements will not change as a result of the Transaction” (p. 13). “Under it’s [sic] 2004-2007 rate settlement, TGI is to maintain and report on a series of Service Quality Indicators (SQIs) and Directional Indicators. KMI is open to exploring the introduction of SQIs for TGV [sic] similar to those

at TGI” (p. 15).

- **Staff:** “...KMI will take all reasonable steps to retain key Terasen staff and anticipates only some limited employee reductions related to overlapping corporate administrative functions primarily in the Vancouver corporate office of Terasen Inc.” (p. 11).
- **Senior Management:** “...[w]ith respect to the Terasen Utilities, KMI intends to retain key senior management” (p. 11).
- **Headquarters:** “The location of the headquarters of the Terasen Utilities in Greater Vancouver will not change as a result of this Transaction” (p. 12).
- **Pipeline Integrity Programs:** “The Terasen Utilities will have existing pipeline integrity management programs in place which will continue to be managed and maintained by the management team for the Terasen Utilities into the future...Following the Transaction, changes to existing pipeline integrity management programs and policies would be made, as they would be made without this Transaction, only if justified from a safety, reliability, and efficiency standpoint, and only if in compliance with statutes and regulations and after appropriate consultation with the Commission” (p. 13).
- **Governance:** “Following the closing, the Boards of Subco, Terasen and the resulting entity from the amalgamation of Subco and Terasen are expected to have a majority of Canadian members” (Exhibit B-27, Response to Council of Canadians, Power River Chapter IR No. 2, p. 11).

In addition to these assurances, KMI stresses again that completion of the Transaction would not affect the Commission’s ongoing regulation of the Terasen Utilities in the public interest.

5.4.2 Commission Panel Determination

The Commission Panel acknowledges and appreciates the assurances made by KMI with respect to business conduct and services. However, the Commission Panel also notes that, if approved, the Transaction would not alter the Commission’s broad supervisory authority over the Terasen Utilities or its sanction powers if the Terasen Utilities fail to comply with the Commission’s requirements. The Commission’s powers with respect to the supervision of public utilities include authority over the extension of works, the filing of rate schedules, reporting requirements and other matters it considers advisable for the safety, convenience and service of the public. Further, under Section 26 of the UCA the Commission may, on its own motion or on complaint, hold a hearing to determine and set just and reasonable standards, classifications, rules, practices or services to be used by the public utility; determine and set standards for measuring the quantity or quality of service; and prescribe regulations for examining, testing or measuring service.

The Commission Panel also notes that, in other processes, the Commission has approved a Code of Conduct and Transfer Pricing Policy that governs the relationship between TGI and non-regulated businesses for the use and

pricing of Utility resources for unregulated activities (i.e., products or services for which there are no Commission approved tariffs). This includes shared services, employment or contracting of Utility personnel, and the treatment of customer, utility, or confidential information (Commission Order No. G-51-03, Appendix A, pp. 21-22). **The Commission Panel concludes that the Transaction in no way changes the obligations imposed on the Terasen Utilities under these guidelines.** The Commission Panel notes KMI's assurance that Terasen's Internal Audit department will review the Terasen Utilities' compliance with the Code of Conduct and Transfer Pricing Policy (Exhibit B-34, p. 16). However, the Commission Panel also notes that as part of TGI's 2004-2007 negotiated settlement, TGI is required to file an internal audit report in its Annual Review material (Commission Order No. G-51-03, Appendix A, pp. 21-22). Although not required, TGI has also decided to file an external audit report each year.

The Commission Panel does not agree with the additional conditions suggested by BCOAPO. The Commission Panel notes that any change in the organization of the existing Terasen Utilities (e.g., consolidation, amalgamation or disposition) would require Commission approval. The Commission Panel acknowledges the assurances made by KMI regarding staff, senior management and Directors of Terasen. However, the Commission Panel notes that the Commission does not currently impose conditions regarding the hiring or removal of senior staff in utilities and considers that it would be difficult to enforce such a condition in the context of this Transaction. Further, the Commission Panel has included conditions related to general governance practices in its discussion of ring-fencing. **Beyond requiring the maintenance of current governance policies, the Commission Panel does not consider it appropriate to place further specific constraints on the composition of Boards of Directors and notes that the Commission does not currently impose such constraints on other public utilities within its jurisdiction. Finally, the Commission Panel agrees it has no jurisdiction over the parent of the Terasen Utilities and therefore concludes it could not effectively impose conditions with respect to the management or Directors of the parent.**

With respect to the submission of Mr. Anderson raising concerns about the management priorities of Terasen following the Transaction, the Commission Panel assumes that Terasen currently has incentives to allocate capital to those areas of its businesses that have the greatest return on investment. These incentives are, in part, balanced by the obligation of its subsidiary Utilities to serve and the powers of the Commission to require adequate capitalization and service quality within the Terasen Utilities. The Commission Panel notes that the Transaction does not in any way reduce the Utilities' obligations or the Commission's regulatory powers in this regard.

With respect to the concerns of the Hul'qumi'num Treaty Group regarding the reconciliation of Aboriginal title and rights and treaty negotiations and related court decisions, the Commission Panel notes that regardless of

ownership, the location of the assets and operations of the Terasen Utilities in B.C. will not change as a result of the Transaction and that the Terasen Utilities would continue to be subject to any related commitments or obligations imposed by court decisions. The Commission Panel also notes that commitments made to Aboriginal communities are and will continue to be the responsibility of the management of the Terasen Utilities and the Commission Panel expects that the Terasen Utilities will continue to meet or exceed the standards for relationship building and maintenance which have been established with the Hul'qumi'num by Terasen Inc.

With respect to the privacy concerns raised by the Council of Canadians, Vancouver Chapter, and other concerns about gas procurement and other critical functions, the Commission Panel concludes that it would be appropriate to attach further conditions to the approval of the Transaction to protect customer interests. The Commission Panel notes that under Section 44(2) of the UCA, "...[a] public utility must not remove or permit to be removed from British Columbia an account or record [required by the commission]...except on conditions specified by the Commission. Section 54(9) of the UCA also permits the Commission to attach conditions and requirements to an approval under Section 54 that it considers necessary and desirable in the public interest. **In order to address concerns related to privacy and the general removal of critical functions from the Utilities' service areas, the Commission Panel concludes that it should establish a condition that requires KMI not to change the geographic location of any existing functions or data currently in the Terasen Utilities' service areas, without prior approval of the Commission.**

5.5 Compliance with Appropriate Enactments and Regulations

In its Application (Exhibit B-1), KMI states that the Transaction will not be completed unless and until it receives all required governmental and regulatory authorizations. As a result, at the time of its completion, the Transaction will be in compliance with all applicable Provincial and Federal legislation and regulations. In its final submission (Exhibit B-34, p. 14), KMI provides an update on the current status of regulatory approvals:

- (a) *Competition Act*: On August 22, 2005, the Commissioner of Competition, acting through her designee, issued an advance ruling certificate in respect of the Transaction. KMI is thereby exempted from the obligation to file a notification. Thus, there are no approvals required under the *Competition Act*
- (b) *Investment Canada Act*: KMI's application for review with the Investment Review Division of Industry Canada ("IRD") was filed on August 18, 2005. KMI is in discussions with IRD on possible undertakings in support of the Minister's review of KMI's application.
- (c) *Water Utility Act*: KMI is required to apply for approval of the Transaction in relation to the Panorama Mountain Water Utility operated by TMUS. KMI submitted its application to the Comptroller on August 23, 2005, and on October 12, 2005, the Deputy Comptroller of Water Rights approved the application.

No Intervenor specifically challenge these statements, although the LMLGUA/CEC (Exhibit C18-5) note that KMI has been involved in a large number of regulatory and litigation matters which, in its view, raises concerns regarding the aggressiveness with which the Applicant deals with the appropriate enactments and regulations.

The Commission Panel concludes that the Transaction, even with Commission approval, will not be completed until KMI obtains all other necessary governmental and regulatory approvals.

5.6 Structural Integrity of Assets

5.6.1 Views of the Parties

With respect to impacts on the structural integrity of public utility assets, KMI (Exhibit B-34) submits that the Transaction will not alter the Commission's broad authority or sanction powers over the Terasen Utilities, which include general powers over reliability and safety. KMI points out that the Terasen Utilities are also subject to the continuing oversight of the BC Safety Authority, the BC Oil and Gas Commission, and the BC Workers Compensation Board. KMI notes that the BC Safety Authority and the Oil and Gas Commission have both indicated they see no detrimental impact from the Transaction and have no safety or environmental concerns arising from the Transaction (Exhibit B-12, Response to Council of Canadians, Powell River Chapter IR No. 1, p. 7; Exhibit E-32; Exhibit E-10). KMI also notes that the Terasen Utilities will also continue to be subject to all other local, provincial and federal environmental and safety regulations and standards. KMI submits that to the best of its knowledge, and the knowledge of TGI management, TGI has never been subject to an environmental legal proceeding that has resulted in a fine.

With respect to pipeline integrity, KMI refers to the existing pipeline integrity management programs at the Terasen Utilities that were approved by the Commission, as well as a rigorous distribution integrity management program. KMI assures the Commission it "...has no intention or plans whatsoever to make any changes in the Terasen Utilities that would adversely affect or be in any way detrimental to the ability of the Terasen Utilities to continue providing safe and reliable service to their customers in compliance with the applicable safety and environmental laws and regulations" (Exhibit B-34, p. 15). With respect to pipeline integrity, KMI specifically

warrants that “[t]he pipeline integrity management programs and the rigorous distribution integrity management program will continue to be managed and maintained by the management team for the Terasen Utilities into the future” (Exhibit B-34, p. 16).

KMI further assures the Commission that, in consultation with the management of the Terasen Utilities, it “...will examine opportunities for best practice enhancements to operations, relationships and practices of the Terasen Utilities after the Transaction” (Exhibit B-34, p. 16).

The BC Business Council (Exhibit C10-2) is satisfied with the reviews conducted by two safety regulators of the Terasen Utilities that there will be no deleterious safety consequences resulting from the acquisition.

Several Intervenors, including the LMLGUA/CEC, COPE 378, the Council of Canadian, Powell River Chapter, and Ms. Baldazzi express skepticism about KMI’s ability and commitment to ensure the Terasen Utilities’ high level of safety and service, citing various environmental and safety incidents, investigations and sanctions in other jurisdictions.

KMI suggests that the submissions of Intervenors related to KMI’s environmental and safety record are misleading. Specifically, KMI states that the various media reports and extracts filed by Ms. Baldazzi and the extracted Form 10K filings (annual filings on a company’s business and financial condition required by the U.S. Securities and Exchange Commission) referred to by the LMLGUA/CEC are actually in relation to its affiliate KMP and/or KMP subsidiaries, not KMI. KMI submits that “...the difference between KMI and KMP as it relates to the business of the Terasen Utilities *is* significant and should not be minimized or ignored by either the Intervenors or the Commission for the purposes of this Application” [emphasis in original] (Exhibit C-34, p. 17). KMI notes that it has owned and operated natural gas utility systems in the United States for approximately 70 years through its business unit “KM Retail.” KMI submits that “...KM Retail has a strong record of safety and environmental compliance with respect to its natural gas utility assets and services. KM Retail has not committed any material breach of any environmental or safety rules, regulations or legislation in the past seven years or more, and no penalties or costs have been incurred or passed through to customers/ratepayers [sic]” (Exhibit B-34, p. 17). More details of their environmental and safety record are set out in KMI’s response to Information Requests from the LMLGUA/CEC (Exhibit B-16, Response to LMLGUA and CEC IR No. 1, pp. 6-13). KMI argues that “...where there is interaction between KMI and the Terasen Utilities regarding the operation of best practices related to a natural gas utility business, the KMI personnel most involved in such interactions will be those individuals who operate KM Retail’s natural gas utility business operations” (Exhibit B-34, p. 18). KMI points out that KMP acquires, owns and operates mostly existing energy assets that were constructed many years ago by predecessor companies. KMI acknowledges the environmental and safety related incidents that have

occurred in relation to these assets and advises that "...KMP has put in place additional organizational processes to more effectively monitor and oversee environmental, health and safety matters and to ensure future compliance with all applicable laws and regulations" (Exhibit B-34, p. 18). Further, in response to an Information Request from the Council of Canadians, Powell River Chapter, KMI maintained that "...[n]o fines or penalties assessed against KMI have ever been passed on to customers in rate proceeding matters" (Exhibit B-12, Response to Council of Canadians, Powell River Chapter, IR No. 1, p. 8).

Finally, KMI notes that the Terasen Utilities will remain subject to environmental and safety laws in British Columbia and Canada and assures the Commission that it "...will seek to maintain and enhance the current level of safety and reliability for the Terasen Utilities customers through the capture of the expanded operational experience expected to be gained and shared as a result of the Terasen Utilities being part of a more diverse enterprise under the KMI corporate group umbrella" (Exhibit B-34, p. 18).

5.6.2 Commission Panel Determination

Given the existing systems and management record of the Terasen Utilities, the natural gas system operating experience of KM Retail, the continued oversight of environmental and safety issues by other agencies in B.C. and Canada, and the ongoing supervisory authority and sanction powers of the Commission, the Commission Panel determines that the Transactions will not have any foreseeable detrimental impact on the structural integrity of Terasen Utilities' assets.

The Commission Panel sees value in the best practices review referred to by KMI at page 16 of Exhibit B-34 and, in the event the Transaction receives all of the necessary approvals and is completed, directs KMI to perform and file the results of this review with the Commission no later than one year from the completion date of the Transaction.

6.0 SUMMARY OF ASSURANCES MADE BY THE APPLICANT

The Inland Industrials encourage the Commission to document specific assurances made by the Applicant in its Decision so they can serve as the standards by which future activities involving TGI and affiliated entities may be measured (Exhibit C9-2). The Commission Panel agrees this would be helpful. Some of these assurances have already been referred to above but are reproduced again here. Except for the ring-fencing conditions, the Commission Panel does not believe it need elevate other assurances to conditions for approval of the Transaction since in virtually all cases, the Commission has the power to consider these assurances in the context of its regular oversight and review of the Terasen Utilities.

Senior Management and Employees of Terasen Utilities:

“...KMI will take all reasonable steps to retain key Terasen staff and anticipates only some limited employee reductions to overlapping administrative functions in the Vancouver corporate office” (Exhibit B-33, p. 4).

“...KMI intends to retain key senior management and will continue to have local engineering, repair and operations employees” (Exhibit B-33, p. 4).

“While KMI does not know specifically who Subco’s/Terasen’s Chair, CEO, CFO and Vice President of Canadian Operations will be following the closing of the Transaction, it is expected that such persons will be Canadians and that the operational management of the Terasen Utilities will remain in place following the closing of the Transaction” (Exhibit B-27, Response to Council of Canadians, Powell River Chapter IR No. 2, p. 11).

Location of Headquarters for Terasen Utilities:

“The location of the headquarters of the Terasen Utilities will remain in Greater Vancouver” (Exhibit B-33, p. 4).

Customer Service:

“KMI has no intention or plans whatsoever to make any changes in the Terasen Utilities that would adversely affect or be in any way detrimental to the ability of the Terasen Utilities to continue providing safe and reliable service to their customers in compliance with all applicable safety and environmental laws and regulations” (Exhibit B-34, p. 15)

“Customer care service arrangements for Terasen Gas will not change as a result of the Transaction” (Exhibit B-33, p. 4).

“...KMI will provide, and/or will cause its subsidiaries and affiliates, including Terasen, to continue to provide, services to the Terasen Utilities in accordance with the terms and conditions of each of the Service Agreements, for the duration of the term of those agreements” (Exhibit B-34, pp. 12-13).

“Under it’s [sic] 2004-2007 rate settlement, TGI is to maintain and report on a series of Service Quality Indicators (SQIs) and Directional Indicators. KMI is open to exploring the introduction of SQIs for TGV[I] similar to those at TGI” (Exhibit B-34, p. 15).

“Kinder Morgan will ensure that the needs and requirements of Terasen’s gas utility customers will be met” (Exhibit B-15, Response to Wessler IR No. 1, p. 3).

“Customer service delivery enhancements will be analyzed using sound business case techniques to ensure cost savings or service improvements that customers are willing to pay for would result on a sustainable basis” (Exhibit B-34, p. 16).

Environmental and Safety Management Practices:

“...[t]he pipeline integrity management programs and the rigorous distribution integrity management program will continue to be managed and maintained by the management team for the Terasen Utilities into the future” (Exhibit B-34, p. 16).

“... changes to existing pipeline integrity management programs and policies would be made, as they would be made without this Transaction, only if justified from a safety, reliability, and efficiency standpoint, and only if in compliance with statutes and regulations and after appropriate consultation with the Commission” (Exhibit B-34, p. 13).

“The Kinder Morgan management and other personnel who would be involved with the Terasen Utilities will be those individuals who have responsibility for KM Retail’s environmental health and safety program and gas utility business operations, and who have been responsible for KM Retail’s excellent safety and environmental record over the years” (Exhibit B-16, Response to LMLGUA and CEC IR No. 1, p. 9).

“NO [sic] changes will be made in the current operations, practices, personnel, or other facets of the Terasen utilities that would adversely affect safety or environmental compliance” (Exhibit B-26, Response to LMLGUA and CEC IR No. 2, p. 3).

Organization Structure and Management Practices:

“KMI is not planning to implement any material organizational changes in the Terasen Utilities, and certainly none that would detrimentally affect the operations, relationships and practices that Terasen has established” (Exhibit B-9, Response to MEMPR IR No. 1, p. 16).

“...[KMI] will examine opportunities for best practice enhancements to operations, relationships and practices of the Terasen Utilities after the Transaction” (Exhibit B-34, p. 16).

Finances:

“KMI acknowledges that it does not intend to apply to recover from Terasen Gas utilities ratepayers any premium that it may be paying for the acquisition of the shares of Terasen Inc.” (Exhibit B-16, p. 14).

“...KMI confirms that none of the Terasen Utilities will be obligated, now or in the future, to guarantee the debt obligations of KMI, Subco, or any KMI affiliates” (Exhibit B-34, p. 10).

“No Transaction related costs are or will be passed on to utility rate payers. Any time being spent by utility employees in support of the Transaction and/or application before the BCUC is being cross charged to Terasen Inc. in accordance with the Commission approved transfer pricing policy thereby conferring a benefit on ratepayers” (Exhibit B-26, Response to LMLGUA and CEC IR No. 2, p. 4).

“Transaction related costs will be borne by the parties to the Transaction, i.e. Terasen Inc. and KMI” (Exhibit B-28, Response to MEMPR IR No. 2, p. 6).

“The cash that each of KMI and KMP is committed to returning to its shareholders and unit holders respectively is the excess cash that remains after all expenses and sustaining capital expenditures are made, all debt repayments to maintain a strong balance sheet are made, and all satisfactory capital expansion projects are addressed” (Exhibit B-9, Response to MEMPR IR No. 1, p. 6)

Governance:

“Following the closing, the Boards of Subco, Terasen and the resulting entity from the amalgamation of Subco and Terasen are expected to have a majority of Canadian members” (Exhibit B-27, Response to Council of

Canadians, Powell River Chapter IR No. 2, p. 11).

“Compliance with the Code of Conduct and Transfer Pricing Policy will continue, including an independent review by Terasen’s Internal Audit department” (Exhibit B-34, p. 16).

“KMI, in consultation with the management of the Terasen Utilities, will continue to ensure that the Terasen Utilities keep the Commission informed and involved in those areas that would have significant impacts on the customer” (Exhibit B-34, p. 16).

Natural Gas Resources / Exports:

“Kinder Morgan [KMI] does not plan to invest in natural resources” (Exhibit B-12, Response to Council of Canadians, Powell River Chapter IR No. 1, p. 5).

“The Transaction will *not* result in the natural gas supplies purchased by Terasen being diverted to markets in the United States” (Exhibit B-15, Response to Wessler IR No. 1, p. 2).

7.0 COMMISSION DECISION, CONDITIONS AND DIRECTIONS

7.1 Approval of the Transaction

On August 17, 2005 KMI applied to the Commission for approval to acquire the shares of Terasen and an indirect acquisition of the Terasen Utilities. As a result of the written process established to consider the KMI Application, 36 individuals or organizations registered to participate as Intervenor, many of whom filed information requests and submissions. In addition, more than 8,000 letters of comment were filed by the October 14 deadline, as further discussed in Chapter 3.2 of this Decision.

The Commission Panel is fully conscious of and appreciates the degree of sincere public concern related to the Transaction and transfer of ownership of the energy transportation and natural gas and propane distribution subsidiaries of Terasen in B.C. to KMI, a U.S.-based corporation. The services provided by the Terasen Utilities are vital and integral to the residents and businesses of B.C. and are regulated by the Commission in accordance with its authority and powers under the *Utilities Commission Act* (“UCA”).

As noted above in Chapters 3.2 and 4.3.3, many concerns related to the Transaction appear to be based on misunderstandings about the existing ownership and structure of Terasen, the structure of the natural gas market in B.C., and the authority of the Commission over public utilities operating in B.C. The Commission’s review of KMI’s application extends only to Terasen’s ownership of regulated public utilities in B.C. and must be conducted in accordance with the Commission’s jurisdiction and mandate under the *Utilities Commission Act*.

Because the Terasen Utilities would continue as separate corporate entities following the Transaction, the Commission Panel concludes that the Transaction does not involve the disposition of property as contemplated by Section 52, nor the consolidation, amalgamation or merger of a utility with another person as contemplated by Section 53. The Commission Panel finds, therefore, that the Application is appropriately brought and considered under Section 54 of the UCA as a Transaction involving a “reviewable interest” within the context of that provision (where KMI would own or control 100 percent of the voting shares of the Terasen Utilities).

Section 54 provides that that the Commission may give its approval of the KMI Application, subject to conditions and requirements it considers necessary or desirable in the public interest, but the Commission must not give its approval unless it considers that the public utility and the users of the services of the public utility will not be detrimentally affected.

The Commission Panel has considered the criteria established in its previous decisions and in the context of the submissions and issues and concerns raised and concludes that the relevant criteria for evaluating the impacts of this Application are as follows:

- (a) the utility's current and future ability to raise equity and debt financing not be reduced or impaired;
- (b) there be no violation of existing covenants that will be detrimental to the customers;
- (c) the conduct of the utility's business, including the level of service, either now or in the future, will be maintained or enhanced;
- (d) the application is in compliance with appropriate enactments and/or regulations;
- (e) the structural integrity of the assets will be maintained in such a manner as to not impair utility service;
and
- (f) the public interest will be preserved.

With respect to the preservation of the public interest, the Commission Panel concludes that the public interest is not a broad, open-ended examination of any issue raised by an Intervenor or in a letter of comment, but rather is defined by the Commission's statutory mandate and its determination of relevant issues. Issues, therefore, such as trade disputes, employment impacts and tax impacts, as discussed in Chapter 4.3, for example, are outside the Commission's jurisdiction and authority and are thus beyond the scope of this review. Foreign ownership is not an issue in and of itself but only to the extent that new ownership could have a detrimental impact, for example, where the credit rating of the parent could affect the financing capability of its new subsidiaries. The Commission Panel finds that criteria (a) through (e) above adequately capture many of the relevant concerns raised and the key issues it must consider related to KMI's Application. Criterion (f) also provides an opportunity to weigh any impacts identified in criteria (a) through (e) in order to make an overall determination of whether the Application preserves the public interest.

Having determined that the above criteria cover the key public interest considerations relevant to its review of the Transaction and after reviewing the potential impacts of the Transaction in relation to these criteria, the Commission Panel finds that, in view of the assurances provided by KMI and with certain conditions and directions discussed previously and described below, the Transaction will not have a detrimental impact on the public interest.

In this light, and most significantly, it is critical to recognize that the Commission's ongoing regulation of the Terasen Utilities will not change as a result of the Transaction. The Commission has very broad supervisory powers and authority under the *Utilities Commission Act* to regulate the Terasen Utilities, particularly with respect

to rates charged to customers for services and the quality of those services. As acknowledged by KMI, the Commission also has sanction powers to ensure compliance with Commission requirements. The Commission has in place established guidelines and procedures, and will to continue to monitor and enforce them, to ensure that the current standards are maintained and that there is no detriment as a result of this Transaction.

7.2 Conditions

As noted above, the Commission may attach conditions to an approval under Section 54 that it considers necessary and desirable for the public interest. The Commission Panel has determined that the following conditions should be attached to approval of the Transaction.

7.2.1 Ring-Fencing

KMI recognized the importance of the ‘credit rating risk analysis and ring-fencing’ criteria for evaluating the Transaction’s impact on the Terasen Utilities and acknowledged that a downgrade in TGI’s credit rating resulting from the Transaction could increase the costs of borrowing and the cost of service to ratepayers. KMI, therefore, proposed ring-fencing conditions to insulate TGI from credit rating downgrades and related financial risks associated with any affiliates in the larger Terasen/KMI corporate family. After reviewing the ring-fencing conditions proposed by KMI, its responses to information requests and the submissions of Intervenors related thereto, the Commission Panel has revised the ring-fencing conditions. The ring-fencing conditions approved by the Commission Panel are as follows:

- (1) Each Terasen Utility shall maintain, on a basis consistent with BCUC orders and accounting practices, a percentage of common equity to total capital that is at least as much as that determined by the Commission from time to time for ratemaking purposes.
- (2) No Terasen Utility will pay a common dividend without prior Commission approval if the result would reasonably be expected to violate the restriction in (1) above.
- (3) (a) No Terasen Utility will lend to, guarantee or financially support any affiliates of the Terasen Utilities, other than between TGI and TGS, or as otherwise accepted by the Commission.
- (b) TGI and TGS shall together maintain separate banking and cash management arrangements from other affiliates. TGV shall establish separate banking and cash management arrangements from other affiliates once it has completed its proposed refinancing.

- (c) No Terasen Utility will enter into a tax sharing agreement with any affiliate of the Terasen Utility, unless the agreement has been approved by the Commission.
- 4) No Terasen Utility will enter into transactions with affiliates that are not in compliance with Commission guidelines, policies or directives regarding affiliate transactions, and no Terasen Utility will enter into transactions with affiliates on terms less favourable to the Terasen Utility than those available from third parties on an arms-length basis, unless otherwise approved by the Commission.
- 5) No Terasen Utility will engage in, provide financial support to or guarantee non-regulated businesses, unless otherwise approved by the Commission.

These conditions may be revised and/or supplemented in future by the Commission as required to protect the public interest.

7.2.2 Governance

The Commission Panel finds that the Terasen Utilities should be required to maintain existing governance policies and that any changes in these policies should be approved by the Commission. In particular, the Commission Panel concludes that the continued independence of Directors, as required in existing governance policies, will provide a further assurance that the Terasen Utilities will comply with the ring-fencing conditions.

7.2.3 Location of Functions and Data

In order to address privacy concerns and other concerns, the Commission Panel determines that it would be appropriate to attach a condition to approval of the Transaction that requires KMI not to change the geographic location of any existing functions or data currently in TGI's service area without prior approval of the Commission.

7.3 Directions

The Commission Panel sees value in the best practices review referred to by KMI at page 16 of Exhibit B-34 and, in the event the Transaction receives all of the necessary approvals and is completed, directs KMI to perform and file the results of this review with the Commission no later than one year from the completion date of the Transaction.

DATED at the City of Vancouver, in the Province of British Columbia, this 10th day of November 2005.

Original signed by:

Robert H. Hobbs
Chair

Original signed by:

Lori A. Boychuk
Commissioner

Original signed by:

Robert W. Whitehead
Commissioner

SIXTH FLOOR, 900 HOWE STREET, BOX 250
VANCOUVER, B.C. V6Z 2N3 CANADA
web site: <http://www.bcuc.com>



**BRITISH COLUMBIA
UTILITIES COMMISSION**

**ORDER
NUMBER** G-116-05

TELEPHONE: (604) 660-4700
BC TOLL FREE: 1-800-663-1385
FACSIMILE: (604) 660-1102

**IN THE MATTER OF
the Utilities Commission Act, R.S.B.C. 1996, Chapter 473**

and

**An Application by Kinder Morgan, Inc. and 0731297 B.C. Ltd.
for Approval of the Acquisition of the Common Shares of Terasen Inc.**

BEFORE: R.H. Hobbs, Chair
L.A. Boychuk, Commissioner November 10, 2005
R.W. Whitehead, Commissioner

O R D E R

WHEREAS:

- A. On August 17, 2005, Kinder Morgan, Inc. ("KMI") and 0731297 B.C. Ltd. ("Subco") ("collectively the Kinder Morgan Companies") applied pursuant to Section 54 of the Utilities Commission Act ("the Act") for an Order approving the acquisition of the common shares of Terasen Inc. ("Terasen") which would cause the Kinder Morgan Companies to have indirect control of certain public utilities regulated by the British Columbia Utilities Commission ("the Application"); and
- B. The public utilities are Terasen Gas Inc. ("TGI"), Terasen Gas (Vancouver Island) Inc. ("TGVI"), Terasen Gas (Whistler) Inc. ("TGW"), Terasen Gas (Squamish) Inc. ("TGS"), and Terasen Multi-Utility Services Inc. ("TMUS") (collectively the "Terasen Utilities"); and
- C. TGI, TGVI, TGW, TGS and TMUS are, directly or indirectly, wholly-owned subsidiaries of Terasen; and
- D. KMI, Subco and Terasen have entered into an August 1, 2005 Agreement under which Subco, a wholly-owned subsidiary of KMI, will acquire all of the issued and outstanding common shares of Terasen; and
- E. Section 54(9) of the Act states:

"The commission may give its approval under this section subject to conditions and requirements it considers necessary or desirable in the public interest, but the commission must not give its approval under this section unless it considers that the public utility and the users of the service of the public utility will not be detrimentally affected."; and
- F. KMI and TGI jointly undertook a communication and consultation program in the TGI, TGVI, TGS, and TGW service areas and submitted a summary of the comments to the Commission as part of the materials filed in support of its Application; and

**BRITISH COLUMBIA
UTILITIES COMMISSION**

**ORDER
NUMBER** G-116-05

2

- G. Following a Procedural Conference held on September 9, 2005, the Commission by Order No. G-86-05 established a Regulatory Timetable for the review of the Application in a written public hearing process with a deadline for Intervenor submissions of October 14, 2005 and KMI submissions of October 21, 2005; and
- H. By letter dated October 24, 2005 (Exhibit A-7), the Commission advised KMI, TGI and the Intervenors that the Commission Panel did not have questions arising from the written submissions and the oral phase of submissions would not be held on November 2, 2005; and
- I. The Commission has considered the Application and the evidence all as set forth in the Decision issued concurrently with this Order.

NOW THEREFORE the Commission, for the reasons stated in the Decision, orders that the Application is approved subject to the conditions contained in the Decision accompanying this Order.

DATED at the City of Vancouver, in the Province of British Columbia, this 10th day of November 2005.

BY ORDER

Original signed by:

Robert H. Hobbs
Chair

APPEARANCES

| | |
|---------------|---|
| G. FULTON | Commission Counsel |
| P. CASSIDY | Kinder Morgan, Inc. and 01731297 B.C. Ltd |
| C. JOHNSON | Terasen Gas Inc. and Terasen Inc. |
| D. BURSEY | Inland Industrials |
| C. WEAVER | Lower Mainland Large Gas Users Association and Commercial Energy Consumers Association of British Columbia |
| G. BIERLMEIER | Ministry Of Energy, Mines And Petroleum Resources |
| J. YARDLEY | City of Abbotsford |
| R. GATHERCOLE | B.C. Old Age Pensioners' Organization Counsel of Senior Citizens' Organizations, B.C. Coalition of People With Disabilities Council of Senior Citizen's Organizations Federated Antipoverty Group of B.C. End Legislated Poverty and Tenants Action Coalition |
| J. BROWN | Canadian Office and Professional Employees Union, Local 378 |
| D. ASKEW | Council of Canadians Vancouver Chapter |
| N. MAXEY | Council of Canadians Powell River Chapter |
| S. SIMPSON | Legislature for Vancouver Hastings and Environment Critic for the Official Opposition |
| C. EVANS | MLA for Nelson Creston and The Energy Critic for the Official Opposition |
| B. DOWNEY | Democratic Reform Party of B.C. |
| C. FOGAL | Canadian Action Party |
| M. JAMES | Self |
| S. ANDERSON | Self |
| R. SYKES | Self |
| G. HELTON | Self |
| J. WESSLER | Self |

| | |
|-----------------|------------------|
| P.W. Nakoneshny | Commission Staff |
| W.J. Grant | |
| J.W. Fraser | |
| J.B. Williston | |

| | |
|----------------------------------|-----------------------|
| Trent Berry | Commission Consultant |
| Compass Resource Management Ltd. | |

| | |
|------------------------|-----------------|
| Allwest Reporting Inc. | Court Reporters |
|------------------------|-----------------|

IN THE MATTER OF

the Utilities Commission Act, R.S.B.C. 1996, Chapter 473

and

An Application by Kinder Morgan, Inc. and 0731297 B.C. Ltd.
for Approval of the Acquisition of the Common Shares of Terasen Inc.

EXHIBIT LIST

| Exhibit No. | Description |
|--------------------|--------------------|
|--------------------|--------------------|

COMMISSION DOCUMENTS

- | | |
|-----|--|
| A-1 | Letter dated August 19, 2005 and Order No. G-76-05 establishing a Procedural Conference and Regulatory Agenda |
| A-2 | Letter and Commission Information Request No. 1 dated August 26, 2005 |
| A-3 | Letter dated September 8, 2005 advising that the Commission will seek submissions at the Procedural Conference regarding the use of Confidential Exhibit B-5 |
| A-4 | Letter dated September 14, 2005 and Order No. G-86-05 issuing the Regulatory Timetable for this proceeding |
| A-5 | Letter dated September 27, 2005 Response to Russell Sykes from Gordon Fulton, BLC on behalf of BCUC |
| A-6 | Letter dated October 3, 2005 requesting that Intervenor Submissions include comments on the scope of issues that are appropriate for consideration by the Panel under Section 54 of the Utilities Commission Act |
| A-7 | Letter dated October 24, 2005 cancelling the oral phase scheduled for November 2, 2005 |

APPLICANT DOCUMENTS

- | | |
|-----|---|
| B-1 | Application dated August 17, 2005 by Kinder Morgan, Inc. for the approval of the acquisition of the Common Shares of Terasen Inc. |
| B-2 | Terasen Inc. Stakeholder Purchase Information Package |
| B-3 | Regional Consultation Plans – Regional Open House Schedule dated August 24, 2005 |

| Exhibit No. | Description |
|--------------------|--|
| B-4 | Letter and Responses to Commission Information Request No. 1 dated September 1, 2005 |
| B-5 | CONFIDENTIAL – Schedule 1 information responding to Commission Information Request No. 1 |
| B-6 | Letter dated September 7, 2005 enclosing Summary of Public Consultation |
| B-7 | Letter dated September 13, 2005 waiving Confidentiality of financial documents in Exhibit B-5 |
| B-8 | Response to COPE378 Information Request No. 1 dated September 19, 2005 |
| B-9 | Response dated September 19, 2005 to Ministry of Energy Mines and Petroleum Information Request No. 1 |
| B-10 | Response dated September 19, 2005 to BCOAPO Information Request No. 1 |
| B-11 | Response dated September 19, 2005 to the Democratic Reform Party of BC Information Request No. 1 |
| B-12 | Response dated September 19, 2005 to Council of Canadians-Powell River Chapter Information Request No. 1 |
| B-13 | Response dated September 19, 2005 to District of Chetwynd Information Request No. 1 |
| B-14 | Response dated September 19, 2005 to Greg Helten Information Request No. 1 |
| B-15 | Response dated September 19, 2005 to Joachim Wessler Information Request No. 1 |
| B-16 | Response dated September 19, 2005 to LMLGUA and CECA Information Request No. 1 |
| B-17 | Response dated September 19, 2005 to Russell Sykes Information Request No. 1 |
| B-18 | Response dated September 19, 2005 to Sam Anderson Information Request No. 1 |
| B-19 | Response dated September 22, 2005 to Beatrice Varley Information Request No. 1 |

| Exhibit No. | Description |
|--------------------|---|
| B-20 | Response dated September 22, 2005 to Andy Shadrack Information Request No. 1 |
| B-21 | Response dated September 29, 2005 to Joachim Wessler Information Request No. 2 |
| B-22 | Response dated September 29, 2005 to Marshall James Information Request No. 2 |
| B-23 | Response dated September 29, 2005 to Brian Downey Information Request No. 2 |
| B-24 | Response dated September 29, 2005 to the City of Abbotsford Information Request No. 1 |
| B-25 | Response dated September 29, 2005 to Jean Binette Information Request No. 2 |
| B-26 | Response dated September 29, 2005 to LMLGUA and CEC Information Request No. 2 |
| B-27 | Response dated September 29, 2005 to Council of Canadians, Powell River Chapter Information Request No. 2 |
| B-28 | Response dated September 29, 2005 to Ministry of EMPR Information Request No. 2 |
| B-29 | Email dated September 19, 2005 providing additional process information |
| B-30 | Response dated October 12, 2005 to Sam Anderson Information Request No. 2 |
| B-31 | News Release dated October 18, 2005 - Terasen shareholders approve acquisition by Kinder Morgan |
| B-32 | Letter dated October 21, 2005 – Review of Mr. Shane Simpson Letter to follow |
| B-33 | Submission dated October 21, 2005 – Responses to concerns expressed by Interested Parties and the Public |
| B-34 | Letter dated October 21, 2005 – Written Submissions |
| B-35 | KMI cover letters and Emails confirming Information Responses and Order Distribution |

| Exhibit No. | Description |
|-----------------------------|--|
| <i>INTERVENOR DOCUMENTS</i> | |
| C1-1 | THE BC OLD AGE PENSIONERS ORGANIZATION ET AL. – Notice of Intervention dated August 24, 2005 |
| C1-2 | Information Request dated September 12, 2005 |
| C1-3 | E-mail dated October 13, 2005 - Submission |
| C2-1 | TERASEN GAS INC. – Notice of Intervention dated August 24, 2005 from Scott Thomson |
| C2-2 | Letter dated October 14, 2005 - Submission |
| C3-1 | COUNCIL OF CANADIANS (VANCOUVER CHAPTER) – Notice of Intervention dated August 25, 2005 from David Askew |
| C4-1 | SIMPSON, SHANE MLA for Vancouver Hastings – Notice of Intervention dated August 26, 2005 |
| C5-1 | CANADIAN OFFICE AND PROFESSIONAL EMPLOYEES UNION – LOCAL 378 (COPE) – Notice of Intervention dated August 24, 2005 from Pat Junnila |
| C5-2 | Information Request dated September 12, 2005 |
| C5-3 | COPE Local 378 Final Submission dated October 14, 2005 |
| C6-1 | DIRECT ENERGY MARKETING LIMITED – Notice of Intervention dated August 29, 2005 from Chad Painchaud |
| C7-1 | JAMES, Marshall – Notice of Intervention dated August 24, 2005 |
| C7-2 | Letter of Comment dated August 30, 2005 |
| C7-3 | Letter of Comment dated September 23, 2005 |
| C8-1 | WEST FRASER MILLS – Notice of Intervention dated August 29, 2005 from David Humber |

| Exhibit No. | Description |
|--------------------|--|
| C9-1 | INLAND INDUSTRIALS – Notice of Intervention dated August 31, 2005 from David Bursey, Bull, Housser & Tupper |
| C9-2 | Inland Industrials submission dated October 14, 2005 |
| C10-1 | BUSINESS COUNCIL OF BRITISH COLUMBIA – Notice of Intervention dated September 1, 2005 from Jerry Lampert |
| C10-2 | Letter dated October 14, 2005 – Brief submission |
| C11-1 | COUNCIL OF CANADIANS POWELL RIVER CHAPTER – Notice of Intervention dated September 1, 2005 from Nelle Maxey |
| C11-2 | Information Request No. 1 dated September 12, 2005 from Nelle Maxey |
| C11-3 | E-mail dated September 19, 2005 from Nelle Maxey – Written submissions |
| C11-4 | E-mail dated September 20, 2005 from Nelle Maxey – KMI responses |
| C11-5 | E-mail dated September 23, 2005 from Nelle Maxey – Unable to complete IR's |
| C11-6 | E-mail dated September 26, 2005 from Nelle Maxey – Council of Canadians Information Request No. 2 |
| C11-7 | E-mail dated September 27, 2005 from Nelle Maxey – Letter of Comment |
| C11-8 | Letter of Comment dated October 14, 2005 |
| C11-9 | Council of Canadians Submission dated October 14, 2005 |
| C12-1 | DEMOCRATIC REFORM PARTY OF BC – Notice of Intervention dated September 2, 2005 from Brian Downey |
| C12-2 | E-mail dated September 12, 2005 Information Request from Brian Downey to Terasen Inc. and Kinder Morgan Inc. |
| C12-3 | E-mail dated September 13, 2004 – Revised Exhibit C12-2 Information Request from Brian Downey |
| C12-4 | Submission dated September 9, 2005 from Brian Downey |
| C12-5 | E-mail submission dated September 21, 2005 from Brian Downey |
| C12-6 | E-mail submission dated September 26, 2005 from Brian Downey |

| Exhibit No. | Description |
|--------------------|--|
| C12-7 | E-mail submission dated September 23, 2005 from Brian Downey |
| C12-8 | E-mail dated September 28, 2005 from Brian Downey – Additional Information Request |
| C12-9 | E-mail dated September 30, 2005 providing a comprehensive list of community newspapers |
| C12-10 | E-mail dated October 7, 2005 – Additional Information Request |
| C12-11 | E-mail dated October 11, 2005 – Additional Information Request to Kinder Morgan |
| C12-12 | E-mail dated October 14, 2005 from Brian Downey – Suggested Draft Order |
| C13-1 | CANADIAN ACTION PARTY – Notice of Intervention dated September 5, 2005 from Constance Fogal |
| C14-1 | BINETTE JEAN – Notice of Intervention dated September 6, 2005 |
| C14-2 | E-mail dated September 20, 2005 – Explanation to Exhibit C11-3 accepted |
| C14-3 | E-mail dated September 21, 2005 – Comment on Exhibit C12-5 |
| C14-4 | E-mail dated September 25, 2006 – Unable to file |
| C14-5 | E-mail dated September 26, 2006 – Information Request No. 2 |
| C14-6 | E-mail dated September 26, 2005 – Reply to Exhibit C12-6 |
| C14-7 | E-mail dated September 28, 2005 - Submission |
| C15-1 | ANDERSON, SAM – Notice of Intervention dated September 6, 2005 |
| C15-2 | Letter of Comment dated September 9, 2005 |
| C15-3 | Information Request No. 1 received September 13, 2005 |
| C15-4 | Letter received September 30, 2005 – Information Request No. 2 |
| C15-5 | Addendum to Information Request No. 2 dated September 30, 2005 |
| C15-6 | Letter of Comment dated October 1, 2005 |
| C15-7 | Submission and Addendum dated October 14, 2005 |

| Exhibit No. | Description |
|--------------------|--|
| C16-1 | CITY OF ABBOTSFORD – Notice of Intervention dated September 2, 2005 from James G. Yardley, Murdy & McAllister |
| C16-2 | Letter dated September 26, 2005 confirming extension of deadline for IR's |
| C16-3 | Letter dated October 17, 2005 – Does not propose filing any submissions |
| C17-1 | HANISON-NAGEL, STEPHEN – Notice of Intervention dated August 30, 2005 |
| C18-1 | LOWER MAINLAND LARGE GAS USERS ASSOCIATION – Notice of Intervention dated September 6, 2005 from Christopher Weafer, Owen-Bird |
| C18-2 | Information Request dated September 12, 2005 |
| C18-3 | Letter dated September 22, 2005 regarding response to KMI's IR No. 2 |
| C18-4 | Letter dated September 26, 2005 LMLGUA Information Request No. 2 |
| C18-5 | Submissions of the Lower Mainland Large Gas Users Association and the Commercial Class Energy Consumers Association of British Columbia dated October 14, 2005 |
| C19-1 | MINISTRY OF ENERGY, MINES & PETROLEUM RESOURCES – Notice of Intervention dated September 6, 2005 from Stirling Bates |
| C19-2 | Information Request dated September 12, 2005 |
| C19-3 | Information Request No. 2 dated September 23, 2005 |
| C20-1 | SYKES, RUSSELL – Notice of Intervention dated September 3, 2005 |
| C20-2 | Submission dated September 13, 2005 |
| C20-3 | Submission dated September 12, 2005 |
| C20-4 | Letter and Information Request dated September 12, 2005 |
| C20-5 | Letter dated September 14, 2005 – Correction/clarification |
| C20-6 | Letter dated September 20, 2005 |
| C20-7 | Letter dated October 14, 2005 – Submission |

| Exhibit No. | Description |
|--------------------|--|
| C20-8 | Letter dated October 17, 2005 - Submission |
| C20-9 | Facsimile dated October 14, 2005 – Support of R. Sykes Submission from N.V. Schaefer, PhD |
| C21-1 | DISTRICT OF CHETWYND – Notice of Intervention dated September 2, 2005 from Colin Stewart, Staples McDannold Stewart |
| C21-2 | Submission dated October 14, 2005 – Opposing acquisition of shares |
| C22-1 | SHADRACK, ANDY – Notice of Intervention dated August 30, 2005 |
| C23-1 | RAILEX ENERGY GROUP, INC. – Notice of Intervention dated September 6, 2005 from M.L. Pennfield Bradley |
| C23-2 | Letter dated October 14, 2005 – No objection to transaction |
| C24-1 | EVANS, CORKY MLA (Nelson-Creston) – Notice of Intervention dated September 6, 2005 |
| C25-1 | COMMERCIAL ENERGY CONSUMER ASSOCIATION OF BRITISH COLUMBIA – E-mail dated September 7, 2005 requesting Intervenor Status from Christopher Weafer, Owen-Bird |
| C26-1 | HELTEN, GREG – E-mail dated September 6, 2005 requesting Intervenor Status |
| C26-2 | Information Request dated September 12, 2005 |
| C27-1 | WESSLER, Joachim M.O. – Facsimile dated September 6, 2005 requesting Intervenor Status |
| C27-2 | Information Request dated September 12, 2005 |
| C27-3 | Information Request No. 2 dated September 23, 2005 |
| C27-4 | Letter dated October 14, 2005 - Submission |
| C28-1 | VARLEY, Beatrice – Notice of Intervention dated September 16, 2005 |

| Exhibit No. | Description |
|--------------------|--|
| C28-2 | E-mail dated October 14, 2005 – Comments |
| C29-1 | ANDERSON, Tod – Notice of Intervention dated September 29, 2005 |
| C30-1 | DIMITROV, Peter – Notice of Intervention dated September 28, 2005 |
| C30-2 | Letter dated October 17, 2005 - Submission |
| C31-1 | BALDAZZI, Elisabeth – Notice of Intervention dated September 30, 2005 Letter of Comment received September 12, 2005 (see Exhibit E-77) |
| C31-2 | E-mail dated October 13, 2005 - Submission |
| C32-1 | CRAIG, Lorne – Notice of Intervention dated October 6, 2005 |
| C32-2 | Letter dated October 14, 2005 – Protest proposed sale |
| C32-3 | Letter of Comment dated October 6, 2006 |
| C33-1 | BALL, Don – E-mail dated October 14, 2005 - Request change to Intervenor Status |
| C34-1 | MCNAB, Lorne – Web registration dated October 17, 2005 requesting Intervenor Status |
| C35-1 | DESROCHERS, Ed – Web registration dated October 17, 2005 requesting Intervenor Status |
| C36-1 | IBEW Local 213 – Web registration dated October 17, 2005 from Randy Loski requesting Intervenor Status |

| Exhibit No. | Description |
|-----------------------------------|---|
| <i>INTERESTED PARTY DOCUMENTS</i> | |
| D-1 | Rental Owners and Managers Association - E-mail dated August 22, 2005 requesting Interested Party Status from Al Kemp, CEO |
| D-2 | PGH Consulting Services Ltd. - E-mail dated August 25, 2005 from Paul Henderson |
| D-3 | WILSON, Greta - Web registration dated August 25, 2005 |
| D-4 | BINETTE, Jean – Web registration received August 29, 2005 WITHDRAWN – see Exhibit C14-1 |
| D-5 | DAVIS, C – Web registration received August 29, 2005 |
| D-6 | DUNN, Greg – Web registration received August 29, 2005 |
| D-7 | VARLEY, Beatrice – E-mail dated August 31, 2005 requesting Interested Party Status Withdrawn |
| D-8 | EDDY, Diane – Email dated August 31, 2005 requesting Interested Party Status |
| D-9 | GOWAN, Tom – Web registration dated September 2, 2005 |
| D-10 | JOANNA – Web registration dated September 1, 2005 |
| D-11 | LORIEAU, Jean-Paul – Web registration dated August 30, 2005 |
| D-12 | SPERLING, Don – Web registration dated September 1, 2005 |
| D-13 | DAVIS, Angus – E-mail dated September 4, 2005 requesting Interested Party Status |
| D-14 | PARKINSON, Glenn – Web registration dated September 2, 2005 |
| D-15 | ROSS, Patricia – E-mail dated September 4, 2005 requesting Interested Party Status |
| D-16 | HILLS, William G., Ph.D – E-mail dated September 5, 2005 requesting Interested Party Status E-mail Letter of Comment dated October 13, 2005 |

| Exhibit No. | Description |
|--------------------|--|
| D-17 | WESTCOAST ENERGY INC. – Letter dated September 1, 2005 requesting Interested Party Status from Kirsten B. Jaron |
| D-18 | MARSH, FRED G – Letter dated September 3, 2005 requesting Interested Party Status Facsimile Letter of Comment dated September 5, 2005 |
| D-19 | YOUNG, ROGER – Letter dated September 1, 2005 requesting Interested Party Status |
| D-20 | THORNBURGH, JACK – E-mail dated September 6, 2005 requesting Interested Party Status |
| D-21 | EWART, PETER – E-mail dated September 6, 2005 requesting Interested Party Status |
| D-22 | HUL'QUMI'NUM TREATY GROUP – Web registration dated September 8, 2005 requesting Interested Party Status Submission dated October 14, 2005 on the Kinder Morgan acquisition of Terasen Inc. and the reconciliation of Aboriginal title and rights and treaty negotiations, per recent court decisions |
| D-23 | SHANNON, BARRY – Web registration dated September 11, 2005 requesting Interested Party Status |
| D-24 | KLEINSTEUBER, CATHERINE – Web registration dated September 13, 2005 requesting Interested Party Status |
| D-25 | MCFEE, Doug - Web registration dated September 29, 2005 requesting Interested Party Status |
| D-26 | BALL, Don – E-mail dated September 29, 2005 requesting Interested Party Status |
| D-27 | MARTINEAU, Sylvia Dodgson – E-mail dated September 30, 2005 requesting Interested Party Status |
| D-28 | JESSACHER, KRISTA – Web registration dated October 3, 2005 requesting Interested Party Status and E-mail Letter of Comment |
| D-29 | DUNCAN, R – Web registration dated October 6, 2005 requesting Interested Party Status |

| Exhibit No. | Description |
|--------------------|---|
| D-30 | INGRAM, G. PAUL - Web registration dated October 1, 2005 requesting Interested Party Status |
| D-31 | CONROY, RORY N. - Web registration dated October 6, 2005 requesting Interested Party Status |
| D-32 | MILES, KEITH – Web registration dated October 17, 2005 requesting Interested Party Status |
| D-33 | ANDERSON, SALLY – Web registration dated October 17, 2005 requesting Interested Party Status |
| D-34 | LEES, CHRISTINA - Web registration dated October 17, 2005 requesting Interested Party Status |
| D-35 | BLACK, DAVID - Web registration dated October 17, 2005 requesting Interested Party Status |
| D-36 | REDMAN, BRIAN - Web registration dated October 17, 2005 requesting Interested Party Status |
| D-37 | GAYTON, DON GAYTON & HARRIS, JUDY - Web registration dated October 17, 2005 requesting Interested Party Status |

LETTERS OF COMMENT

- E-1 Letters of Comment dated August 2, 2005 from the following:
- Anne Sanderson
Heather Rush
Richard Robinson
Sammy Pan
Sidney Taylor
- E-2 Letters of Comment dated August 3, 2005 from the following:
- Claire Cutler Page
Debbie & Linda Tedsten
Edward Chan-Henry
Ken Laing
Phil Johnson
Sasha McInnes

| Exhibit No. | Description |
|--------------------|---|
| E-3 | Letters of Comment dated August 4, 2005 from the following: Carol Gray Chris Becenko David & Linda Seller Karen Donovan Shawn Levesque |
| E-4 | Letters of Comment dated August 5, 2005 from the following: Barbara Grant Heather Whiteford John Petryk Lynda Lees Marina Dodis Moiria S. Greaven Peter & Karen Will |
| E-5 | Letters of Comment dated August 8 and 9, 2005 from the following: Lynn Cvitko Mary Lane & Wilma Childerley Roger Poulton |
| E-6 | Letters of Comment dated August 12, 2005 from the following: Allegra Sloman Andrew Astfalk Donn Tarris Jim Norie Russ Hartman Scott Henney |
| E-7 | Letters of Comment dated August 13, 2005 from the following: Alison Dennis Daniel Holburn Judith Gurney Kevin Shoesmith Madeleine Tarris Margo M. Catamo |

| Exhibit No. | Description |
|--------------------|--|
| E-8 | Letters of Comment dated August 14, 2005 from the following: C.D. Routliffe David Hart Eddie Y. Fong Hans Kratz Joan Munson John C. Clement John D. Taylor Judy Brayden Marianne Busby Peter & Eleanor Holuboff Robert E. Hollies Sandford Tuey |
| E-9 | Letters of Comment dated August 15, 2005 from the following: Andy Shadrack Debora Ritchie Dennis Tham Dr. D.H. Kelly Heidi Gerhardt Helen Ward Jack deWit Jefferey Simpson Joanne Worton Kenneth Mitchell Leif Iverson M. Mason Michelle Moss Penny Green Suzanne Murray |
| E-10 | Letters of Comment dated August 16, 2004 from the following: BC Safety Authority Brian Weeks Chelan Barclay Dan Murray Fred Muzen, Hospital Employee's Union Jacqueline Webster Jenni Agnew Jim French Joy French Kathleen Perreault Larry Kazdan Lisa Penny Margaret Tidswell Simona Di Giuseppe V & B Swetlishoff Walter Ewen |

| Exhibit No. | Description | | | | | | | | | | | | | | | | | | |
|-----------------------------------|---|-------------|--------------|------------|--------------|-------------|------------|-----------------|-----------------|----------------|---------------|----------------|-----------------|------------------------|------------|-----------------|-----------------|-----------------------------------|--|
| E-11 | Letters of Comment dated August 17, 2005 from the following: Darlene Legare Donna Vance Garry Gallagher Irmgard I. Dommel Jim Manson John Mackenzie Lauren Bacon Lindy & Jeanette Mikkelsen Reg Belzac Roger & Ann Belzac | | | | | | | | | | | | | | | | | | |
| E-12 | Letters of Comment dated August 18, 2005 from the following: <table><tr><td>Allan Smith</td><td>Heather Ward</td></tr><tr><td>Betina Ali</td><td>Janet Groves</td></tr><tr><td>Brian Nixon</td><td>Joan Scott</td></tr><tr><td>Christopher Gas</td><td>Jodi Koberinski</td></tr><tr><td>Corinna Penner</td><td>Leanne Walker</td></tr><tr><td>Danielle Sykes</td><td>Nichaline Novak</td></tr><tr><td>Dixie & Richard Hayduk</td><td>Myra Mason</td></tr><tr><td>Elizabeth Woods</td><td>Susanne Astfalk</td></tr><tr><td>Gerry Lewko – White Light Academy</td><td></td></tr></table> | Allan Smith | Heather Ward | Betina Ali | Janet Groves | Brian Nixon | Joan Scott | Christopher Gas | Jodi Koberinski | Corinna Penner | Leanne Walker | Danielle Sykes | Nichaline Novak | Dixie & Richard Hayduk | Myra Mason | Elizabeth Woods | Susanne Astfalk | Gerry Lewko – White Light Academy | |
| Allan Smith | Heather Ward | | | | | | | | | | | | | | | | | | |
| Betina Ali | Janet Groves | | | | | | | | | | | | | | | | | | |
| Brian Nixon | Joan Scott | | | | | | | | | | | | | | | | | | |
| Christopher Gas | Jodi Koberinski | | | | | | | | | | | | | | | | | | |
| Corinna Penner | Leanne Walker | | | | | | | | | | | | | | | | | | |
| Danielle Sykes | Nichaline Novak | | | | | | | | | | | | | | | | | | |
| Dixie & Richard Hayduk | Myra Mason | | | | | | | | | | | | | | | | | | |
| Elizabeth Woods | Susanne Astfalk | | | | | | | | | | | | | | | | | | |
| Gerry Lewko – White Light Academy | | | | | | | | | | | | | | | | | | | |
| E-13 | Letters of Comment dated August 19, 2005 from the following: M. Callaway Mike Desmarais Nadine Poznanski Nick Monahan Sheila Pratt Susan Stout WH Ramsden | | | | | | | | | | | | | | | | | | |
| E-14 | Letters of Comment dated August 20, 2005 from the following: Christina Simpson Dan Bianco Lucille & Kim Reynolds M. Scott Horswill | | | | | | | | | | | | | | | | | | |

| Exhibit No. | Description |
|--------------------|---|
| E-15 | Letters of Comment dated August 21, 2005 from the following: B. Ohlke Bernard Wera Catherine Ruskin Eva M.F. Sharell Mae Gracey |
| E-16 | Letters of Comment dated August 22, 2005 from the following: Brian O'Connor Heather Alton Isaac Rempel & Coleen Sargent James E. McConnell Jane Turner Jean Blackwood Karen Rauser Krista Adams Liana Keller Norma Liston Rick & Karen Staub Roland & Murielle Perrin Sharon Lemp Steve Guidone |
| E-17 | Letters of Comment dated August 23, 2005 from the following: Michael & Linda Steele Ruth Haynes |
| E-18 | Letters of Comment dated August 24, 2005 from the following: Brian Kingman City of Port Alberni Craig Speirs – District of Maple Ridge Deanne Dieleman Fred & Marion Schindel Gerald Fitzgerald Grant Mononen Hal Weinberg Ianna Selkirk June Hills Keven & Lorraine Bonell M.W. Philips T.J. Lee |
| E-19 | Letters of Comment dated August 25, 2005 from the following: Abbie Balcom Bill & Irene Dunwoody Bonnie Meena Catherine Webb Clay & Mary Richardson Don and Maryann Wilson Don Bens Gerry Chidiac Judy Smith Lindsay Harris Peter Kerr Phil Harrison Tom Brown |

| Exhibit No. | Description | | | | | | | | | | | | | | | | | | | | | | |
|-----------------------|--|----------------------|------------------|------------------|-------------------------|-----------------|-----------------|-----------------------|-------------------|---------------------|-------------------|-------------------|----------------|------------------|-----------------|--------------|-----------------|-----------------------|-----------------|--------------------|--------------------|---------------|-----------|
| E-20 | Letters of Comment dated August 26, 2005 from the following: <table><tr><td>AL & Elaine Wutzke</td><td>Janet Boeur</td></tr><tr><td>Al & Rita Purdon</td><td>Leslie & Brian Franklin</td></tr><tr><td>Brian & Patti</td><td>Murray Phillips</td></tr><tr><td>Christopher Stevenson</td><td>R.O. Gilbert</td></tr><tr><td>Carol & Ernie Smith</td><td>Robert Heye</td></tr><tr><td>David Lemp</td><td>Robin Hickman</td></tr><tr><td>Dawn Arnold</td><td>Roxann Smith</td></tr><tr><td>Don Sharp</td><td>Sean Walker</td></tr><tr><td>Finn Hestdalen</td><td>Sherylee Harper</td></tr><tr><td>Garry & Linda Cook</td><td>Shirley Heidelbach</td></tr><tr><td>Gerry Houlden</td><td>V. Morgan</td></tr></table> | AL & Elaine Wutzke | Janet Boeur | Al & Rita Purdon | Leslie & Brian Franklin | Brian & Patti | Murray Phillips | Christopher Stevenson | R.O. Gilbert | Carol & Ernie Smith | Robert Heye | David Lemp | Robin Hickman | Dawn Arnold | Roxann Smith | Don Sharp | Sean Walker | Finn Hestdalen | Sherylee Harper | Garry & Linda Cook | Shirley Heidelbach | Gerry Houlden | V. Morgan |
| AL & Elaine Wutzke | Janet Boeur | | | | | | | | | | | | | | | | | | | | | | |
| Al & Rita Purdon | Leslie & Brian Franklin | | | | | | | | | | | | | | | | | | | | | | |
| Brian & Patti | Murray Phillips | | | | | | | | | | | | | | | | | | | | | | |
| Christopher Stevenson | R.O. Gilbert | | | | | | | | | | | | | | | | | | | | | | |
| Carol & Ernie Smith | Robert Heye | | | | | | | | | | | | | | | | | | | | | | |
| David Lemp | Robin Hickman | | | | | | | | | | | | | | | | | | | | | | |
| Dawn Arnold | Roxann Smith | | | | | | | | | | | | | | | | | | | | | | |
| Don Sharp | Sean Walker | | | | | | | | | | | | | | | | | | | | | | |
| Finn Hestdalen | Sherylee Harper | | | | | | | | | | | | | | | | | | | | | | |
| Garry & Linda Cook | Shirley Heidelbach | | | | | | | | | | | | | | | | | | | | | | |
| Gerry Houlden | V. Morgan | | | | | | | | | | | | | | | | | | | | | | |
| E-21 | Letters of Comment dated August 27, 2005 from the following: <table><tr><td>Audrey & Terry Wells</td><td>Joe Dobson</td></tr><tr><td>Barbara Lambert</td><td>Kathleen McCarthy</td></tr><tr><td>Brenda Brumwell</td><td>Laurie</td></tr><tr><td>Charlene Jennejohn</td><td>Lionel Guy</td></tr><tr><td>Clint Smith</td><td>Lynnette Lettinga</td></tr><tr><td>Elan Richards</td><td>Matthew Jaques</td></tr><tr><td>Garry W. Gilbert</td><td>Rick Smith</td></tr><tr><td>Guy Santucci</td><td>Robert McLean</td></tr><tr><td>Jana Mcfarlane</td><td>Terry Kennedy</td></tr><tr><td>Jay Dumas</td><td>Tom Anderson</td></tr><tr><td>Jim Bleker</td><td></td></tr></table> | Audrey & Terry Wells | Joe Dobson | Barbara Lambert | Kathleen McCarthy | Brenda Brumwell | Laurie | Charlene Jennejohn | Lionel Guy | Clint Smith | Lynnette Lettinga | Elan Richards | Matthew Jaques | Garry W. Gilbert | Rick Smith | Guy Santucci | Robert McLean | Jana Mcfarlane | Terry Kennedy | Jay Dumas | Tom Anderson | Jim Bleker | |
| Audrey & Terry Wells | Joe Dobson | | | | | | | | | | | | | | | | | | | | | | |
| Barbara Lambert | Kathleen McCarthy | | | | | | | | | | | | | | | | | | | | | | |
| Brenda Brumwell | Laurie | | | | | | | | | | | | | | | | | | | | | | |
| Charlene Jennejohn | Lionel Guy | | | | | | | | | | | | | | | | | | | | | | |
| Clint Smith | Lynnette Lettinga | | | | | | | | | | | | | | | | | | | | | | |
| Elan Richards | Matthew Jaques | | | | | | | | | | | | | | | | | | | | | | |
| Garry W. Gilbert | Rick Smith | | | | | | | | | | | | | | | | | | | | | | |
| Guy Santucci | Robert McLean | | | | | | | | | | | | | | | | | | | | | | |
| Jana Mcfarlane | Terry Kennedy | | | | | | | | | | | | | | | | | | | | | | |
| Jay Dumas | Tom Anderson | | | | | | | | | | | | | | | | | | | | | | |
| Jim Bleker | | | | | | | | | | | | | | | | | | | | | | | |
| E-22 | Letters of Comment dated August 28, 2005 from the following: <table><tr><td>Akash Sablok</td><td>Louise E. Palmer</td></tr><tr><td>Arne Sahlen</td><td>Maryam Murat-Khan</td></tr><tr><td>Bill Young</td><td>Morley Brown</td></tr><tr><td>Don Bens</td><td>Pollyanne Moorman</td></tr><tr><td>Fern & Grant</td><td>R. Seddon</td></tr><tr><td>Garry G. Gosselin</td><td>Rennie Holley</td></tr><tr><td>Gwen Davis</td><td>Sara Taherzadeh</td></tr><tr><td>Ian Puchlik</td><td>Sharyn Sigurdur</td></tr><tr><td>Jack & Barbara Cooper</td><td></td></tr><tr><td>Joe Lintz</td><td></td></tr></table> | Akash Sablok | Louise E. Palmer | Arne Sahlen | Maryam Murat-Khan | Bill Young | Morley Brown | Don Bens | Pollyanne Moorman | Fern & Grant | R. Seddon | Garry G. Gosselin | Rennie Holley | Gwen Davis | Sara Taherzadeh | Ian Puchlik | Sharyn Sigurdur | Jack & Barbara Cooper | | Joe Lintz | | | |
| Akash Sablok | Louise E. Palmer | | | | | | | | | | | | | | | | | | | | | | |
| Arne Sahlen | Maryam Murat-Khan | | | | | | | | | | | | | | | | | | | | | | |
| Bill Young | Morley Brown | | | | | | | | | | | | | | | | | | | | | | |
| Don Bens | Pollyanne Moorman | | | | | | | | | | | | | | | | | | | | | | |
| Fern & Grant | R. Seddon | | | | | | | | | | | | | | | | | | | | | | |
| Garry G. Gosselin | Rennie Holley | | | | | | | | | | | | | | | | | | | | | | |
| Gwen Davis | Sara Taherzadeh | | | | | | | | | | | | | | | | | | | | | | |
| Ian Puchlik | Sharyn Sigurdur | | | | | | | | | | | | | | | | | | | | | | |
| Jack & Barbara Cooper | | | | | | | | | | | | | | | | | | | | | | | |
| Joe Lintz | | | | | | | | | | | | | | | | | | | | | | | |

| Exhibit No. | Description | | | | | | | | | | | | | | | | | | | | | | | | | | | | | | | | |
|----------------------------|--|-----------------------|----------------|----------------|--------------------|----------------------------|---------------------|----------------|-----------------------|-------------------------|--------------|------------------|--------------------|-----------------------|--------------------|-------------------|-----------------|----------------|------------------------|---------------------------|--------------------|-------------------------|---------------|-----------------|------------------|-----------|------------|----------------------|--------------|--------------------|-------------|------------|--|
| E-23 | Letters of Comment dated August 29, 2005 from the following: <table><tr><td>Bill & Pauline Carras</td><td>Marg Tidswell</td></tr><tr><td>Brenda Lothrop</td><td>Mark Perry</td></tr><tr><td>Brian Bellbeck</td><td>Marlene Pauls</td></tr><tr><td>Carol Cole</td><td>Martin McCarthy</td></tr><tr><td>Cindy Orivolo</td><td>Marty Butler</td></tr><tr><td>Connie Strafford</td><td>Mary Anne Comadina</td></tr><tr><td>Dave & Wanda Hamilton</td><td>Mesbah Taherzadeh</td></tr><tr><td>Gaille Bisson</td><td>Michele McManus</td></tr><tr><td>Jane Blamire</td><td>Penny Powers</td></tr><tr><td>John & Elizabeth Beeching</td><td>Sebrina Woligroski</td></tr><tr><td>Justin Schmid</td><td>Stella Hansen</td></tr><tr><td>Les Halvarson</td><td>Steven C. Hutton</td></tr><tr><td>Lois Marr</td><td>Tom Astley</td></tr><tr><td>Loreta & Bill Burden</td><td>Tony Gilbert</td></tr><tr><td>Lynn & Dan Carlyle</td><td>Mark Wagner</td></tr><tr><td>M. Gibbons</td><td></td></tr></table> | Bill & Pauline Carras | Marg Tidswell | Brenda Lothrop | Mark Perry | Brian Bellbeck | Marlene Pauls | Carol Cole | Martin McCarthy | Cindy Orivolo | Marty Butler | Connie Strafford | Mary Anne Comadina | Dave & Wanda Hamilton | Mesbah Taherzadeh | Gaille Bisson | Michele McManus | Jane Blamire | Penny Powers | John & Elizabeth Beeching | Sebrina Woligroski | Justin Schmid | Stella Hansen | Les Halvarson | Steven C. Hutton | Lois Marr | Tom Astley | Loreta & Bill Burden | Tony Gilbert | Lynn & Dan Carlyle | Mark Wagner | M. Gibbons | |
| Bill & Pauline Carras | Marg Tidswell | | | | | | | | | | | | | | | | | | | | | | | | | | | | | | | | |
| Brenda Lothrop | Mark Perry | | | | | | | | | | | | | | | | | | | | | | | | | | | | | | | | |
| Brian Bellbeck | Marlene Pauls | | | | | | | | | | | | | | | | | | | | | | | | | | | | | | | | |
| Carol Cole | Martin McCarthy | | | | | | | | | | | | | | | | | | | | | | | | | | | | | | | | |
| Cindy Orivolo | Marty Butler | | | | | | | | | | | | | | | | | | | | | | | | | | | | | | | | |
| Connie Strafford | Mary Anne Comadina | | | | | | | | | | | | | | | | | | | | | | | | | | | | | | | | |
| Dave & Wanda Hamilton | Mesbah Taherzadeh | | | | | | | | | | | | | | | | | | | | | | | | | | | | | | | | |
| Gaille Bisson | Michele McManus | | | | | | | | | | | | | | | | | | | | | | | | | | | | | | | | |
| Jane Blamire | Penny Powers | | | | | | | | | | | | | | | | | | | | | | | | | | | | | | | | |
| John & Elizabeth Beeching | Sebrina Woligroski | | | | | | | | | | | | | | | | | | | | | | | | | | | | | | | | |
| Justin Schmid | Stella Hansen | | | | | | | | | | | | | | | | | | | | | | | | | | | | | | | | |
| Les Halvarson | Steven C. Hutton | | | | | | | | | | | | | | | | | | | | | | | | | | | | | | | | |
| Lois Marr | Tom Astley | | | | | | | | | | | | | | | | | | | | | | | | | | | | | | | | |
| Loreta & Bill Burden | Tony Gilbert | | | | | | | | | | | | | | | | | | | | | | | | | | | | | | | | |
| Lynn & Dan Carlyle | Mark Wagner | | | | | | | | | | | | | | | | | | | | | | | | | | | | | | | | |
| M. Gibbons | | | | | | | | | | | | | | | | | | | | | | | | | | | | | | | | | |
| E-24 | Letters of Commend dated August 30, 2005 from the following: <table><tr><td>Adrienne Montani</td><td>Ken Dunion</td></tr><tr><td>Carol Stein</td><td>Leo Riley</td></tr><tr><td>Cliff Hammond</td><td>Mateo Ocejo</td></tr><tr><td>Darlene Bester</td><td>Maureen Bricker</td></tr><tr><td>Elaine & Gerry Lavingne</td><td>Mike Warawa</td></tr><tr><td>Florence Nickel</td><td>Penny & Ron Tilby</td></tr><tr><td>Fred DeRosa</td><td>Richard L. Drinnan</td></tr><tr><td>Gordon Giesbrecht</td><td>Sherrie Viberg</td></tr><tr><td>Jackie Webster</td><td>Susanne & Paul Velleux</td></tr><tr><td>Jivana Tao</td><td>Tina Marten</td></tr><tr><td>John & Dorothy Johnston</td><td>Lonnie Young</td></tr><tr><td>Karla Hellewell</td><td></td></tr></table> | Adrienne Montani | Ken Dunion | Carol Stein | Leo Riley | Cliff Hammond | Mateo Ocejo | Darlene Bester | Maureen Bricker | Elaine & Gerry Lavingne | Mike Warawa | Florence Nickel | Penny & Ron Tilby | Fred DeRosa | Richard L. Drinnan | Gordon Giesbrecht | Sherrie Viberg | Jackie Webster | Susanne & Paul Velleux | Jivana Tao | Tina Marten | John & Dorothy Johnston | Lonnie Young | Karla Hellewell | | | | | | | | | |
| Adrienne Montani | Ken Dunion | | | | | | | | | | | | | | | | | | | | | | | | | | | | | | | | |
| Carol Stein | Leo Riley | | | | | | | | | | | | | | | | | | | | | | | | | | | | | | | | |
| Cliff Hammond | Mateo Ocejo | | | | | | | | | | | | | | | | | | | | | | | | | | | | | | | | |
| Darlene Bester | Maureen Bricker | | | | | | | | | | | | | | | | | | | | | | | | | | | | | | | | |
| Elaine & Gerry Lavingne | Mike Warawa | | | | | | | | | | | | | | | | | | | | | | | | | | | | | | | | |
| Florence Nickel | Penny & Ron Tilby | | | | | | | | | | | | | | | | | | | | | | | | | | | | | | | | |
| Fred DeRosa | Richard L. Drinnan | | | | | | | | | | | | | | | | | | | | | | | | | | | | | | | | |
| Gordon Giesbrecht | Sherrie Viberg | | | | | | | | | | | | | | | | | | | | | | | | | | | | | | | | |
| Jackie Webster | Susanne & Paul Velleux | | | | | | | | | | | | | | | | | | | | | | | | | | | | | | | | |
| Jivana Tao | Tina Marten | | | | | | | | | | | | | | | | | | | | | | | | | | | | | | | | |
| John & Dorothy Johnston | Lonnie Young | | | | | | | | | | | | | | | | | | | | | | | | | | | | | | | | |
| Karla Hellewell | | | | | | | | | | | | | | | | | | | | | | | | | | | | | | | | | |
| E-25 | Letters of Comment dated August 31, 2005 from the following: <table><tr><td>Bill Silversides</td><td>Karen Demidoff</td></tr><tr><td>Carli Miles</td><td>Kathryn Sutherland</td></tr><tr><td>Christine & Leo Verstraete</td><td>Maria Morgenthaller</td></tr><tr><td>Clare Hills</td><td>Marilyn & Gordon Page</td></tr><tr><td>Clint Price</td><td>Olga Baron</td></tr><tr><td>Darryl Yockey</td><td>Paul of Burnaby</td></tr><tr><td>Dave Stuart</td><td>Peter Wainwright</td></tr><tr><td>Eunice Bower</td><td>RJ Thompson</td></tr><tr><td>Garry Fossum</td><td>Ron Peterson</td></tr></table> | Bill Silversides | Karen Demidoff | Carli Miles | Kathryn Sutherland | Christine & Leo Verstraete | Maria Morgenthaller | Clare Hills | Marilyn & Gordon Page | Clint Price | Olga Baron | Darryl Yockey | Paul of Burnaby | Dave Stuart | Peter Wainwright | Eunice Bower | RJ Thompson | Garry Fossum | Ron Peterson | | | | | | | | | | | | | | |
| Bill Silversides | Karen Demidoff | | | | | | | | | | | | | | | | | | | | | | | | | | | | | | | | |
| Carli Miles | Kathryn Sutherland | | | | | | | | | | | | | | | | | | | | | | | | | | | | | | | | |
| Christine & Leo Verstraete | Maria Morgenthaller | | | | | | | | | | | | | | | | | | | | | | | | | | | | | | | | |
| Clare Hills | Marilyn & Gordon Page | | | | | | | | | | | | | | | | | | | | | | | | | | | | | | | | |
| Clint Price | Olga Baron | | | | | | | | | | | | | | | | | | | | | | | | | | | | | | | | |
| Darryl Yockey | Paul of Burnaby | | | | | | | | | | | | | | | | | | | | | | | | | | | | | | | | |
| Dave Stuart | Peter Wainwright | | | | | | | | | | | | | | | | | | | | | | | | | | | | | | | | |
| Eunice Bower | RJ Thompson | | | | | | | | | | | | | | | | | | | | | | | | | | | | | | | | |
| Garry Fossum | Ron Peterson | | | | | | | | | | | | | | | | | | | | | | | | | | | | | | | | |

| Exhibit No. | Description |
|--------------------|--|
| | Joan Carr John Smith |
| | Stewart & Hazel Andreen |
| E-26 | Letters of Comment dated September 1, 2005 from the following: Bonnie Soles Doreen & Hugh Chappell Esther Schroeder F. Bevis Gordon A Brady Harry & Hope Chatry Jared Jones Karry McKenna Kristie Moore Lawrence Sawatsky Lynn Moore |
| | Marcel Smutek Marion Maynard Michael Crawford Nancy Baldwin Patrick Burke Rena Simpson Richard Hagensen Risk Allen Tom Gowan Zidonja Dave Blagdon |
| E-27 | Letters of Comment dated September 2, 2005 from the following: Amy Meyer Bob Sperling Eleanor Bridge G. Clark Garry Clifford Gwen Boymer Harvey Wong Helena Arseneault Ida & Douglas Oberg Joanna Sokolic Lowell Paulson Murray Martin |
| E-28 | Letters of Comment dated September 3, 2005 from the following: Agnes Chan Alston Chase Barbara Peterson Bob Robertson Debra Herst Dianne Quong Glenn Baker Glenn Tarrant Gordon McGregor Peter Bates |
| | Jan Lyle & Tom Douglas Jeannette Ide John Somerville Maisie Beattie Margaret Robertson Marian Rose Maureen & Tony Simmonds Michael Cowtan Michael Tanaka Paul & Arlene Tanaka |

| Exhibit No. | Description |
|--------------------|--|
| E-29 | Letters of Comment dated September 4, 2005 from the following: Bette Simpson Clive Loader Dale Fidler Danny Kostyshin J. Hardwick Joanne Martin Kristine Shearer Luis Curran Lyn Gardner PR Brown Ralph Fulber Richard Berg Roberta & Leo Lavigne Stu Neatby |
| E-30 | Letters of Comment dated September 5, 2005 from the following: Albert Semper Barbara Hill Darryl Hagel Dominic & Jocie Maletta Garfield Jones Geoff A'Bear Heather Holding Herbert Korenberg Jackie Whalley Jen & Stephen Bradley John Seymour Lindsay McCormick Lorene Oikawa Lorraine Kuchinka Margaret Shaw Meghan LaCoste Stephen Bradley Terence C. Davis Zidonja Ganert |

| Exhibit No. | Description | | | | | | | | | | | | | | | | | | | | | | | | | | |
|-----------------------------|--|-------------------|------------------|-----------------------------|-------------------|----------------|----------------------------------|---------------------------|---------------|----------------------|--------------|-----------------------|--------------------|---------------|------------------|-----------------|------------------|-------------------|---------------|---------------|----------------|---------------------------|--------------|----------------|------------|--------------|--|
| E-31 | Letters of Comment dated September 6, 2005 from the following: <table><tr><td>A.S. Wretham</td><td>Jodie Grover</td></tr><tr><td>Bev & Jim Murphy</td><td>Jordan Rosenfeld</td></tr><tr><td>Brian Jackson</td><td>Karen Susheski</td></tr><tr><td>Cariboo Regional District</td><td>Kathleen Ness</td></tr><tr><td>Charles McKaig</td><td>Keith Booth</td></tr><tr><td>Doug Singer</td><td>Leo Cooper</td></tr><tr><td>Douglas Shipp</td><td>Ruther Wittorf</td></tr><tr><td>Elliot Hare</td><td>Sabrina Mutterer</td></tr><tr><td>Fae E. Hansen</td><td>Shelley Combs</td></tr><tr><td>Frank Inglin</td><td>Shirley Potter</td></tr><tr><td>Gordon & Audrey Fairbairn</td><td>Tom Maddigan</td></tr><tr><td>Gudrun Langolf</td><td>Una wagner</td></tr><tr><td>Jim Hardwick</td><td></td></tr></table> | A.S. Wretham | Jodie Grover | Bev & Jim Murphy | Jordan Rosenfeld | Brian Jackson | Karen Susheski | Cariboo Regional District | Kathleen Ness | Charles McKaig | Keith Booth | Doug Singer | Leo Cooper | Douglas Shipp | Ruther Wittorf | Elliot Hare | Sabrina Mutterer | Fae E. Hansen | Shelley Combs | Frank Inglin | Shirley Potter | Gordon & Audrey Fairbairn | Tom Maddigan | Gudrun Langolf | Una wagner | Jim Hardwick | |
| A.S. Wretham | Jodie Grover | | | | | | | | | | | | | | | | | | | | | | | | | | |
| Bev & Jim Murphy | Jordan Rosenfeld | | | | | | | | | | | | | | | | | | | | | | | | | | |
| Brian Jackson | Karen Susheski | | | | | | | | | | | | | | | | | | | | | | | | | | |
| Cariboo Regional District | Kathleen Ness | | | | | | | | | | | | | | | | | | | | | | | | | | |
| Charles McKaig | Keith Booth | | | | | | | | | | | | | | | | | | | | | | | | | | |
| Doug Singer | Leo Cooper | | | | | | | | | | | | | | | | | | | | | | | | | | |
| Douglas Shipp | Ruther Wittorf | | | | | | | | | | | | | | | | | | | | | | | | | | |
| Elliot Hare | Sabrina Mutterer | | | | | | | | | | | | | | | | | | | | | | | | | | |
| Fae E. Hansen | Shelley Combs | | | | | | | | | | | | | | | | | | | | | | | | | | |
| Frank Inglin | Shirley Potter | | | | | | | | | | | | | | | | | | | | | | | | | | |
| Gordon & Audrey Fairbairn | Tom Maddigan | | | | | | | | | | | | | | | | | | | | | | | | | | |
| Gudrun Langolf | Una wagner | | | | | | | | | | | | | | | | | | | | | | | | | | |
| Jim Hardwick | | | | | | | | | | | | | | | | | | | | | | | | | | | |
| E-32 | Letter of Comment dated September 7, 2005 from the Oil and Gas Commission | | | | | | | | | | | | | | | | | | | | | | | | | | |
| E-33 | Letters of Comment dated September 7, 2005 from the following: <table><tr><td>Alfred A. Cassidy</td><td>Karen Kristensen</td></tr><tr><td>Barbara O'Neil</td><td>Karen Wasilenchuk</td></tr><tr><td>Betty Gage</td><td>Ken Simpson</td></tr><tr><td>Dave Pouw</td><td>Linda Towe</td></tr><tr><td>Greg Gage</td><td>Maddi Newman</td></tr><tr><td>Greg Moon</td><td>Marnie Dangerfield</td></tr><tr><td>Ian McDougall</td><td>Patricia Spencer</td></tr><tr><td>Ivor Murzello</td><td>Pete Cassidy</td></tr><tr><td>Jean-Paul Lorieau</td><td>R.G. Weller</td></tr><tr><td>Jim & Yvonne</td><td>Rander Leiter</td></tr></table> | Alfred A. Cassidy | Karen Kristensen | Barbara O'Neil | Karen Wasilenchuk | Betty Gage | Ken Simpson | Dave Pouw | Linda Towe | Greg Gage | Maddi Newman | Greg Moon | Marnie Dangerfield | Ian McDougall | Patricia Spencer | Ivor Murzello | Pete Cassidy | Jean-Paul Lorieau | R.G. Weller | Jim & Yvonne | Rander Leiter | | | | | | |
| Alfred A. Cassidy | Karen Kristensen | | | | | | | | | | | | | | | | | | | | | | | | | | |
| Barbara O'Neil | Karen Wasilenchuk | | | | | | | | | | | | | | | | | | | | | | | | | | |
| Betty Gage | Ken Simpson | | | | | | | | | | | | | | | | | | | | | | | | | | |
| Dave Pouw | Linda Towe | | | | | | | | | | | | | | | | | | | | | | | | | | |
| Greg Gage | Maddi Newman | | | | | | | | | | | | | | | | | | | | | | | | | | |
| Greg Moon | Marnie Dangerfield | | | | | | | | | | | | | | | | | | | | | | | | | | |
| Ian McDougall | Patricia Spencer | | | | | | | | | | | | | | | | | | | | | | | | | | |
| Ivor Murzello | Pete Cassidy | | | | | | | | | | | | | | | | | | | | | | | | | | |
| Jean-Paul Lorieau | R.G. Weller | | | | | | | | | | | | | | | | | | | | | | | | | | |
| Jim & Yvonne | Rander Leiter | | | | | | | | | | | | | | | | | | | | | | | | | | |
| E-34 | Letters of Comment dated September 8, 2005 from the following: <table><tr><td>Brant Zwicker</td><td>Miechiel F. Maas</td></tr><tr><td>Darryl & Faye Sherstobetoff</td><td>Millie Lambell</td></tr><tr><td>Dorene Sharkey</td><td>Old Age Pensioners Organization,</td></tr><tr><td>Douglas H. Hall</td><td>Branch No. 93</td></tr><tr><td>Elsie & Orist Sharun</td><td>Paula Murray</td></tr><tr><td>Gerald & Dora Steeves</td><td>Peter Gleave</td></tr><tr><td>Harv Nagra</td><td>Pia Mckoryk</td></tr><tr><td>Jagandeep Nagra</td><td>Roy E. Maas</td></tr><tr><td>Jessie Pears</td><td>Stephen Green</td></tr><tr><td>Jo-Ann Picard</td><td>Yvonne Pinder</td></tr></table> | Brant Zwicker | Miechiel F. Maas | Darryl & Faye Sherstobetoff | Millie Lambell | Dorene Sharkey | Old Age Pensioners Organization, | Douglas H. Hall | Branch No. 93 | Elsie & Orist Sharun | Paula Murray | Gerald & Dora Steeves | Peter Gleave | Harv Nagra | Pia Mckoryk | Jagandeep Nagra | Roy E. Maas | Jessie Pears | Stephen Green | Jo-Ann Picard | Yvonne Pinder | | | | | | |
| Brant Zwicker | Miechiel F. Maas | | | | | | | | | | | | | | | | | | | | | | | | | | |
| Darryl & Faye Sherstobetoff | Millie Lambell | | | | | | | | | | | | | | | | | | | | | | | | | | |
| Dorene Sharkey | Old Age Pensioners Organization, | | | | | | | | | | | | | | | | | | | | | | | | | | |
| Douglas H. Hall | Branch No. 93 | | | | | | | | | | | | | | | | | | | | | | | | | | |
| Elsie & Orist Sharun | Paula Murray | | | | | | | | | | | | | | | | | | | | | | | | | | |
| Gerald & Dora Steeves | Peter Gleave | | | | | | | | | | | | | | | | | | | | | | | | | | |
| Harv Nagra | Pia Mckoryk | | | | | | | | | | | | | | | | | | | | | | | | | | |
| Jagandeep Nagra | Roy E. Maas | | | | | | | | | | | | | | | | | | | | | | | | | | |
| Jessie Pears | Stephen Green | | | | | | | | | | | | | | | | | | | | | | | | | | |
| Jo-Ann Picard | Yvonne Pinder | | | | | | | | | | | | | | | | | | | | | | | | | | |

| Exhibit No. | Description |
|--------------------|--|
| | Marian Brown Roy Maas |
| E-35 | Letters of Comment dated September 9, 2005 from the following: Ann Swann Larry J. Terrick Barbara & Dimitrios Antoniou Lorell Gingrich Bill Potma Maggie McKee Brian W. Archer Matt Rampton Cynthia van Ginkel Maureen Trotter Dave Filgate Michael K.N. Chin Dave Mills Pat & Susan Harrison Freya Scheel Pat Schindel Hellen Allen Ron Grantham Joann McArthur Tony Wilson |
| E-36 | Letters of Comment dated September 10, 2005 from the following: Andrew Murray Joe Boguski Artemis Fire Julia Ravensbergen Carol & Richard Migneault Lorne A. Kostyshin Cheryl Gaster Roger Granville-Martin D. Kent Ron Turner & Family David Hickman Shamim Shivji, LL.B. David Kennedy Terry Bilash Doug & Susan McDougall Terryl Faulkner Esther Dombrowski-Dyck Thomas Crone Glenda Bartosh W.F. Leipert James Fuhr |
| E-37 | Letters of Comment dated September 11, 2005 from the following: Ann Turcott Craig Heighway Garry Lucas Hans Schmid Heath Onstine Mark Gage Michael McGlenen Michael Miller Mitch Thomas David T. Todd Mhairi Todd |

| Exhibit No. | Description | | | | | | | | | | | | | | | | | | | | | | | | | | | | |
|----------------------------------|--|----------------|------------------|-------------------|--------------------------|----------------|---------------|--------------|---------------|---------------------------|--------------|----------------------------------|--------------------|---------------------|-------------------|----------------|----------------|-------------------|-----------------|-----------------|--------------------|------------------------|-------------|--------------|-----------|-----------------|-----------------|---------------|-------------------------------|
| E-38 | Letters of Comment received via Canada Post/Facsimile from the following: <table><tr><td>Barbara O'Neil</td><td>Jana McFarlane</td></tr><tr><td>Betty Gage</td><td>Joan Lansdell</td></tr><tr><td>Bob Mastin</td><td>Landi Bledsoe</td></tr><tr><td>Bonnie Bowe</td><td>Laurie Stott</td></tr><tr><td>Brewster & Cathleen Kneen</td><td>Lori Gillard</td></tr><tr><td>Candace O'Connor & Alan Simmonds</td><td>Marian E. Grimwood</td></tr><tr><td>Clifford W.H. Green</td><td>Maryam Murat-Khan</td></tr><tr><td>Colin Anderson</td><td>Mrs. B. Clarke</td></tr><tr><td>D. Raffa</td><td>Mrs. D. Galavan</td></tr><tr><td>Deanne Armitage</td><td>Mrs. Dale Zinovich</td></tr><tr><td>E. & Marie-Rose Piscia</td><td>R.S. Paulin</td></tr><tr><td>Gay McMillan</td><td>Tom Gowan</td></tr><tr><td>I. & J. Dickson</td><td>Vivienne parkes</td></tr><tr><td>Iva Kimberley</td><td>WE_ACT Women Elders in Action</td></tr></table> | Barbara O'Neil | Jana McFarlane | Betty Gage | Joan Lansdell | Bob Mastin | Landi Bledsoe | Bonnie Bowe | Laurie Stott | Brewster & Cathleen Kneen | Lori Gillard | Candace O'Connor & Alan Simmonds | Marian E. Grimwood | Clifford W.H. Green | Maryam Murat-Khan | Colin Anderson | Mrs. B. Clarke | D. Raffa | Mrs. D. Galavan | Deanne Armitage | Mrs. Dale Zinovich | E. & Marie-Rose Piscia | R.S. Paulin | Gay McMillan | Tom Gowan | I. & J. Dickson | Vivienne parkes | Iva Kimberley | WE_ACT Women Elders in Action |
| Barbara O'Neil | Jana McFarlane | | | | | | | | | | | | | | | | | | | | | | | | | | | | |
| Betty Gage | Joan Lansdell | | | | | | | | | | | | | | | | | | | | | | | | | | | | |
| Bob Mastin | Landi Bledsoe | | | | | | | | | | | | | | | | | | | | | | | | | | | | |
| Bonnie Bowe | Laurie Stott | | | | | | | | | | | | | | | | | | | | | | | | | | | | |
| Brewster & Cathleen Kneen | Lori Gillard | | | | | | | | | | | | | | | | | | | | | | | | | | | | |
| Candace O'Connor & Alan Simmonds | Marian E. Grimwood | | | | | | | | | | | | | | | | | | | | | | | | | | | | |
| Clifford W.H. Green | Maryam Murat-Khan | | | | | | | | | | | | | | | | | | | | | | | | | | | | |
| Colin Anderson | Mrs. B. Clarke | | | | | | | | | | | | | | | | | | | | | | | | | | | | |
| D. Raffa | Mrs. D. Galavan | | | | | | | | | | | | | | | | | | | | | | | | | | | | |
| Deanne Armitage | Mrs. Dale Zinovich | | | | | | | | | | | | | | | | | | | | | | | | | | | | |
| E. & Marie-Rose Piscia | R.S. Paulin | | | | | | | | | | | | | | | | | | | | | | | | | | | | |
| Gay McMillan | Tom Gowan | | | | | | | | | | | | | | | | | | | | | | | | | | | | |
| I. & J. Dickson | Vivienne parkes | | | | | | | | | | | | | | | | | | | | | | | | | | | | |
| Iva Kimberley | WE_ACT Women Elders in Action | | | | | | | | | | | | | | | | | | | | | | | | | | | | |
| E-39 | Letter of Comment dated September 2, 2005 from Cariboo Regional District | | | | | | | | | | | | | | | | | | | | | | | | | | | | |
| E-40 | Letter of Comment dated August 30, 2005 from Mayor of District of 100 Mile House | | | | | | | | | | | | | | | | | | | | | | | | | | | | |
| E-41 | Letters of Comment dated September 12, 2005 from the following: <table><tr><td>B.A. Kennedy</td><td>Melissa Montague</td></tr><tr><td>Cristina Baldazzi</td><td>Nicholas Swindale, Ph.D.</td></tr><tr><td>Donald Forsyth</td><td>Pete Law</td></tr><tr><td>Ena Cassells</td><td>Richard Brunt</td></tr><tr><td>J. Birch</td><td>Sandi Forbes</td></tr><tr><td>Joan & Knud Sorensen</td><td>The Luhman Family</td></tr><tr><td>John Bobick</td><td>Val Wilson</td></tr><tr><td>Judy Lakusta</td><td>Vera Mayor</td></tr><tr><td>Maegen M. Giltrow</td><td></td></tr></table> | B.A. Kennedy | Melissa Montague | Cristina Baldazzi | Nicholas Swindale, Ph.D. | Donald Forsyth | Pete Law | Ena Cassells | Richard Brunt | J. Birch | Sandi Forbes | Joan & Knud Sorensen | The Luhman Family | John Bobick | Val Wilson | Judy Lakusta | Vera Mayor | Maegen M. Giltrow | | | | | | | | | | | |
| B.A. Kennedy | Melissa Montague | | | | | | | | | | | | | | | | | | | | | | | | | | | | |
| Cristina Baldazzi | Nicholas Swindale, Ph.D. | | | | | | | | | | | | | | | | | | | | | | | | | | | | |
| Donald Forsyth | Pete Law | | | | | | | | | | | | | | | | | | | | | | | | | | | | |
| Ena Cassells | Richard Brunt | | | | | | | | | | | | | | | | | | | | | | | | | | | | |
| J. Birch | Sandi Forbes | | | | | | | | | | | | | | | | | | | | | | | | | | | | |
| Joan & Knud Sorensen | The Luhman Family | | | | | | | | | | | | | | | | | | | | | | | | | | | | |
| John Bobick | Val Wilson | | | | | | | | | | | | | | | | | | | | | | | | | | | | |
| Judy Lakusta | Vera Mayor | | | | | | | | | | | | | | | | | | | | | | | | | | | | |
| Maegen M. Giltrow | | | | | | | | | | | | | | | | | | | | | | | | | | | | | |
| E-42 | Letters of Comment from Maurice Boulanger and Chantelle Boulanger & Malcolm Ferrier | | | | | | | | | | | | | | | | | | | | | | | | | | | | |
| E-43 | Letter dated September 12, 2005 from the Oil and Gas Commission to Stephen D. Green | | | | | | | | | | | | | | | | | | | | | | | | | | | | |

| Exhibit No. | Description | | | | | | | | | | | | | | | | | | | | | | | | | | | | | | | | | | | | |
|------------------------|---|------------------|---------------|-------------|---------------|---------------------|-----------------|---------------|------------------|-----------------|---------------|---------------|--------------------------|-------------------|------------|------------------------|----------------------------------|----------------|--------------|--------------|-------------|---------------|--------------|------------|---------------|-------------|--------------|-------------|------------------|-----------|---------------|------------|--------------|----------------|-------------------|-----------------|------------|
| E-44 | Letters of Comment dated September 13, 2005 from the following: <table><tr><td>Amy Reiner</td><td>Kimi Robinson</td></tr><tr><td>Dave Weller</td><td>Mark Jospephy</td></tr><tr><td>Dolores de la Torre</td><td>Morgan McDonald</td></tr><tr><td>Frank Martens</td><td>Nadine Ponzanski</td></tr><tr><td>Georgetta Wuori</td><td>Pam Woolridge</td></tr><tr><td>Glenna Pollon</td><td>Peter & Maureen Davidson</td></tr><tr><td>Heather Beresford</td><td>Suki Bains</td></tr><tr><td>Jillian Scott McIntosh</td><td>The Powell River Raging Grannies</td></tr><tr><td>Kathy Clancy</td><td></td></tr></table> | Amy Reiner | Kimi Robinson | Dave Weller | Mark Jospephy | Dolores de la Torre | Morgan McDonald | Frank Martens | Nadine Ponzanski | Georgetta Wuori | Pam Woolridge | Glenna Pollon | Peter & Maureen Davidson | Heather Beresford | Suki Bains | Jillian Scott McIntosh | The Powell River Raging Grannies | Kathy Clancy | | | | | | | | | | | | | | | | | | | |
| Amy Reiner | Kimi Robinson | | | | | | | | | | | | | | | | | | | | | | | | | | | | | | | | | | | | |
| Dave Weller | Mark Jospephy | | | | | | | | | | | | | | | | | | | | | | | | | | | | | | | | | | | | |
| Dolores de la Torre | Morgan McDonald | | | | | | | | | | | | | | | | | | | | | | | | | | | | | | | | | | | | |
| Frank Martens | Nadine Ponzanski | | | | | | | | | | | | | | | | | | | | | | | | | | | | | | | | | | | | |
| Georgetta Wuori | Pam Woolridge | | | | | | | | | | | | | | | | | | | | | | | | | | | | | | | | | | | | |
| Glenna Pollon | Peter & Maureen Davidson | | | | | | | | | | | | | | | | | | | | | | | | | | | | | | | | | | | | |
| Heather Beresford | Suki Bains | | | | | | | | | | | | | | | | | | | | | | | | | | | | | | | | | | | | |
| Jillian Scott McIntosh | The Powell River Raging Grannies | | | | | | | | | | | | | | | | | | | | | | | | | | | | | | | | | | | | |
| Kathy Clancy | | | | | | | | | | | | | | | | | | | | | | | | | | | | | | | | | | | | | |
| E-45 | Letters of Comment dated September 14, 2005 from the following: Bernie Hartinger Cheryl Wickham Connie Thurber F. Millbank John McGough Kent B. Green Lara Smith Robert LeBlanc Tiia Kore | | | | | | | | | | | | | | | | | | | | | | | | | | | | | | | | | | | | |
| E-46 | Letters of Comment dated September 15, 2005 from the following: <table><tr><td>Adrienne Montani</td><td>Karen Ho</td></tr><tr><td>Al Goertzen</td><td>Karen Maurage</td></tr><tr><td>Angela MacKay</td><td>Keith Vickers</td></tr><tr><td>Ann Grant</td><td>Kent B. Green</td></tr><tr><td>Bob Hetzel</td><td>Kin Lo</td></tr><tr><td>Brian Morgan</td><td>K.J. Vandenberg</td></tr><tr><td>Cathy Marumoto</td><td>Lara Smith</td></tr><tr><td>Cheryl Power</td><td>Liliane Karnouk</td></tr><tr><td>Cora Arguelles</td><td>Linda Kovach</td></tr><tr><td>Dan Dittrick</td><td>Livio Susin</td></tr><tr><td>Darlene Heath</td><td>Lori Bruneau</td></tr><tr><td>Dave Glaze</td><td>Louis Zuccato</td></tr><tr><td>Gail Haddad</td><td>Lura Osborne</td></tr><tr><td>Gayle Gavin</td><td>Michelle Wishart</td></tr><tr><td>James Roy</td><td>Mike Sessions</td></tr><tr><td>Jane Boxer</td><td>Murray Soder</td></tr><tr><td>Jane K. Harper</td><td>Patricia Sedgwick</td></tr><tr><td>Jennifer Browen</td><td>Rita Beiks</td></tr></table> | Adrienne Montani | Karen Ho | Al Goertzen | Karen Maurage | Angela MacKay | Keith Vickers | Ann Grant | Kent B. Green | Bob Hetzel | Kin Lo | Brian Morgan | K.J. Vandenberg | Cathy Marumoto | Lara Smith | Cheryl Power | Liliane Karnouk | Cora Arguelles | Linda Kovach | Dan Dittrick | Livio Susin | Darlene Heath | Lori Bruneau | Dave Glaze | Louis Zuccato | Gail Haddad | Lura Osborne | Gayle Gavin | Michelle Wishart | James Roy | Mike Sessions | Jane Boxer | Murray Soder | Jane K. Harper | Patricia Sedgwick | Jennifer Browen | Rita Beiks |
| Adrienne Montani | Karen Ho | | | | | | | | | | | | | | | | | | | | | | | | | | | | | | | | | | | | |
| Al Goertzen | Karen Maurage | | | | | | | | | | | | | | | | | | | | | | | | | | | | | | | | | | | | |
| Angela MacKay | Keith Vickers | | | | | | | | | | | | | | | | | | | | | | | | | | | | | | | | | | | | |
| Ann Grant | Kent B. Green | | | | | | | | | | | | | | | | | | | | | | | | | | | | | | | | | | | | |
| Bob Hetzel | Kin Lo | | | | | | | | | | | | | | | | | | | | | | | | | | | | | | | | | | | | |
| Brian Morgan | K.J. Vandenberg | | | | | | | | | | | | | | | | | | | | | | | | | | | | | | | | | | | | |
| Cathy Marumoto | Lara Smith | | | | | | | | | | | | | | | | | | | | | | | | | | | | | | | | | | | | |
| Cheryl Power | Liliane Karnouk | | | | | | | | | | | | | | | | | | | | | | | | | | | | | | | | | | | | |
| Cora Arguelles | Linda Kovach | | | | | | | | | | | | | | | | | | | | | | | | | | | | | | | | | | | | |
| Dan Dittrick | Livio Susin | | | | | | | | | | | | | | | | | | | | | | | | | | | | | | | | | | | | |
| Darlene Heath | Lori Bruneau | | | | | | | | | | | | | | | | | | | | | | | | | | | | | | | | | | | | |
| Dave Glaze | Louis Zuccato | | | | | | | | | | | | | | | | | | | | | | | | | | | | | | | | | | | | |
| Gail Haddad | Lura Osborne | | | | | | | | | | | | | | | | | | | | | | | | | | | | | | | | | | | | |
| Gayle Gavin | Michelle Wishart | | | | | | | | | | | | | | | | | | | | | | | | | | | | | | | | | | | | |
| James Roy | Mike Sessions | | | | | | | | | | | | | | | | | | | | | | | | | | | | | | | | | | | | |
| Jane Boxer | Murray Soder | | | | | | | | | | | | | | | | | | | | | | | | | | | | | | | | | | | | |
| Jane K. Harper | Patricia Sedgwick | | | | | | | | | | | | | | | | | | | | | | | | | | | | | | | | | | | | |
| Jennifer Browen | Rita Beiks | | | | | | | | | | | | | | | | | | | | | | | | | | | | | | | | | | | | |

| Exhibit No. | Description |
|--------------------|---|
| | Joan & George Sabo Joanne Pulis Joni Howe |
| | Rob Francis Traci Goertzen Vic Tait |
| E-47 | Letters of Comment received September 15, 2005 via Canada Post/Facsimile from the following: A. Charles J. Weidenbruch Jonagh Fairbrother M.J. Verigin Marilyn Sayers Rita Welleland Scott Wilson Sheila Wallace Vivian E. Charles World Federalists of Canada |
| E-48 | Letters of Comment dated September 16, 2005 from the following: Adrian Palmer Brennan Anstey Bryan & Janet King Don & Rosemarie Woods Dora Kolody Earl D. Marsh Freyja ManySkies Hadas Level Isabelle Somekh Jack Greenwell James Dimas Janet Forsyth Jenn Errico Jeremy Jacob Jim Edmondson |
| | Jim V. Krishna Mattu Kimberly Goertzen Larry Kazdan Laszlo Gati M. Milne Madeline Bruce Mrs. Florence Platerson Robert F. Whiteley Romilly Cavanaugh Sherri Wretham Spence Johnston Susanne Shaw Wesley Knight |
| E-49 | Letter of Comment dated September 7, 2005 from RSM Drafting Services Ltd. |
| E-50 | Letter of Comment dated September 6, 2005 from Angus Davis, Councillor, City of Cranbrook |

| Exhibit No. | Description |
|--------------------|---|
| E-51 | Letters of Comment received via Canada Post/Facsimile on September 13, 2005 from the following: Alfred Hieculak E.M. McEwan E.R. (Ted) Grimwood Eric Creber Fraser Information Society Gladys Hay Grace Kosicki J. Goldammer Odette Hieculak Phyllis J. Cannel T.L. Sadlier-Brown Terry J. Biggar |
| E-52 | Letters of Comment dated September 17, 2005 from the following: Barrie McLachlan Brent & Stacy Campbell Bruce Macdonald Dimitri Dedes Eloise Carbone Ian Giles Isabelle & Victor Ainley Jacqueline Golsby Lara Smith Lorne Fredrick Szmek Roger McNamara Tod Anderson |
| E-53 | Letters of Comment dated September 18, 2005 from the following: Aidan C. Gordon Brian Kossey Brian S. Moorhouse Christopher Coward Dorienne Jaffe Jason Lewko Laura Millar Michelle Cole Richard Riach Tracy Bowdige Vivian Donnan |

| Exhibit No. | Description | | | | | | | | | | | | | | | | | | | | | | | | | | | | | | | | | | | | | | | | |
|---------------------------|--|-----------------|------------------------|-----------------|-------------|-----------------|--------------------|-----------------|--------------|----------------|----------------|-----------------|----------------|---------------------------|--------------|---------------|---------------------|------------------------|----------------|----------------|---------------|--------------------|---------------|--------------|---------------|--------------|--------------|----------------|---------------|----------------------|-----------------|----------------|-------------|---------|-------------|---------------|----------------|-------------|-------------|-----------------|------------------|
| E-54 | Letters of Comment dated September 19, 2005 from the following: <table><tr><td>Allison Dunn</td><td>Orvil & Helen Patzwald</td></tr><tr><td>David B. Tynan</td><td>pat Bennett</td></tr><tr><td>David Takishita</td><td>Patricia Cocksedge</td></tr><tr><td>Douglas Hood</td><td>R & M Aldus</td></tr><tr><td>Evelyne Forbes</td><td>Sam Meisel II</td></tr><tr><td>Garrett Anstey</td><td>Sandra Pottle</td></tr><tr><td>Giorgio & Doreen Rescigno</td><td>Stan Grimson</td></tr><tr><td>James Lineger</td><td>Ted & Lorraine Ault</td></tr><tr><td>Joe & Margaret Palesch</td><td>Tracy Porcelli</td></tr><tr><td>Larry Walske</td><td>Valerie Ng</td></tr><tr><td></td><td>W.W. Shewchuk</td></tr></table> | Allison Dunn | Orvil & Helen Patzwald | David B. Tynan | pat Bennett | David Takishita | Patricia Cocksedge | Douglas Hood | R & M Aldus | Evelyne Forbes | Sam Meisel II | Garrett Anstey | Sandra Pottle | Giorgio & Doreen Rescigno | Stan Grimson | James Lineger | Ted & Lorraine Ault | Joe & Margaret Palesch | Tracy Porcelli | Larry Walske | Valerie Ng | | W.W. Shewchuk | | | | | | | | | | | | | | | | | | |
| Allison Dunn | Orvil & Helen Patzwald | | | | | | | | | | | | | | | | | | | | | | | | | | | | | | | | | | | | | | | | |
| David B. Tynan | pat Bennett | | | | | | | | | | | | | | | | | | | | | | | | | | | | | | | | | | | | | | | | |
| David Takishita | Patricia Cocksedge | | | | | | | | | | | | | | | | | | | | | | | | | | | | | | | | | | | | | | | | |
| Douglas Hood | R & M Aldus | | | | | | | | | | | | | | | | | | | | | | | | | | | | | | | | | | | | | | | | |
| Evelyne Forbes | Sam Meisel II | | | | | | | | | | | | | | | | | | | | | | | | | | | | | | | | | | | | | | | | |
| Garrett Anstey | Sandra Pottle | | | | | | | | | | | | | | | | | | | | | | | | | | | | | | | | | | | | | | | | |
| Giorgio & Doreen Rescigno | Stan Grimson | | | | | | | | | | | | | | | | | | | | | | | | | | | | | | | | | | | | | | | | |
| James Lineger | Ted & Lorraine Ault | | | | | | | | | | | | | | | | | | | | | | | | | | | | | | | | | | | | | | | | |
| Joe & Margaret Palesch | Tracy Porcelli | | | | | | | | | | | | | | | | | | | | | | | | | | | | | | | | | | | | | | | | |
| Larry Walske | Valerie Ng | | | | | | | | | | | | | | | | | | | | | | | | | | | | | | | | | | | | | | | | |
| | W.W. Shewchuk | | | | | | | | | | | | | | | | | | | | | | | | | | | | | | | | | | | | | | | | |
| E-55 | Letters of Comment received September 19, 2005 via Canada Post/Facsimile: Catherine Kraetch Dave & Eleanor Henn James & Eileen Reed Joe Farrell Walter & Shirley Mitchell | | | | | | | | | | | | | | | | | | | | | | | | | | | | | | | | | | | | | | | | |
| E-56 | Letters of Comment dated September 20, 2005 from the following: <table><tr><td>Adriana Addison</td><td>Dr. Dallas E. Hinton</td></tr><tr><td>Alistair MacKay</td><td>Fred Gietz</td></tr><tr><td>Allen Pasnak</td><td>Fred Rathje</td></tr><tr><td>Andrew Larcombe</td><td>Graham Elder</td></tr><tr><td>Barbara Cullen</td><td>Greg Barkovich</td></tr><tr><td>Barry K. Morris</td><td>Jake Bornstein</td></tr><tr><td>Barry Wilkinson</td><td>James Burns</td></tr><tr><td>Bente Nielsen</td><td>Jeff Nield</td></tr><tr><td>Bill Sample</td><td>Joan Fleischer</td></tr><tr><td>Brent Forester</td><td>Joan O'Connor</td></tr><tr><td>Carles Roch-Cunill</td><td>John Corry</td></tr><tr><td>Chris Ayling</td><td>John Henville</td></tr><tr><td>Chris Harris</td><td>Karen Larsen</td></tr><tr><td>Chris Crowther</td><td>Karin Wickson</td></tr><tr><td>Christopher Stephens</td><td>Kelli Gallagher</td></tr><tr><td>Chrystal Ocean</td><td>Keren Freed</td></tr><tr><td>Clinton</td><td>Larry Kuehn</td></tr><tr><td>Curtis Spring</td><td>Lisa Desandoli</td></tr><tr><td>D.W. Arland</td><td>Lisa Penney</td></tr><tr><td>Dana Owen Still</td><td>Marcell M. Pavan</td></tr></table> | Adriana Addison | Dr. Dallas E. Hinton | Alistair MacKay | Fred Gietz | Allen Pasnak | Fred Rathje | Andrew Larcombe | Graham Elder | Barbara Cullen | Greg Barkovich | Barry K. Morris | Jake Bornstein | Barry Wilkinson | James Burns | Bente Nielsen | Jeff Nield | Bill Sample | Joan Fleischer | Brent Forester | Joan O'Connor | Carles Roch-Cunill | John Corry | Chris Ayling | John Henville | Chris Harris | Karen Larsen | Chris Crowther | Karin Wickson | Christopher Stephens | Kelli Gallagher | Chrystal Ocean | Keren Freed | Clinton | Larry Kuehn | Curtis Spring | Lisa Desandoli | D.W. Arland | Lisa Penney | Dana Owen Still | Marcell M. Pavan |
| Adriana Addison | Dr. Dallas E. Hinton | | | | | | | | | | | | | | | | | | | | | | | | | | | | | | | | | | | | | | | | |
| Alistair MacKay | Fred Gietz | | | | | | | | | | | | | | | | | | | | | | | | | | | | | | | | | | | | | | | | |
| Allen Pasnak | Fred Rathje | | | | | | | | | | | | | | | | | | | | | | | | | | | | | | | | | | | | | | | | |
| Andrew Larcombe | Graham Elder | | | | | | | | | | | | | | | | | | | | | | | | | | | | | | | | | | | | | | | | |
| Barbara Cullen | Greg Barkovich | | | | | | | | | | | | | | | | | | | | | | | | | | | | | | | | | | | | | | | | |
| Barry K. Morris | Jake Bornstein | | | | | | | | | | | | | | | | | | | | | | | | | | | | | | | | | | | | | | | | |
| Barry Wilkinson | James Burns | | | | | | | | | | | | | | | | | | | | | | | | | | | | | | | | | | | | | | | | |
| Bente Nielsen | Jeff Nield | | | | | | | | | | | | | | | | | | | | | | | | | | | | | | | | | | | | | | | | |
| Bill Sample | Joan Fleischer | | | | | | | | | | | | | | | | | | | | | | | | | | | | | | | | | | | | | | | | |
| Brent Forester | Joan O'Connor | | | | | | | | | | | | | | | | | | | | | | | | | | | | | | | | | | | | | | | | |
| Carles Roch-Cunill | John Corry | | | | | | | | | | | | | | | | | | | | | | | | | | | | | | | | | | | | | | | | |
| Chris Ayling | John Henville | | | | | | | | | | | | | | | | | | | | | | | | | | | | | | | | | | | | | | | | |
| Chris Harris | Karen Larsen | | | | | | | | | | | | | | | | | | | | | | | | | | | | | | | | | | | | | | | | |
| Chris Crowther | Karin Wickson | | | | | | | | | | | | | | | | | | | | | | | | | | | | | | | | | | | | | | | | |
| Christopher Stephens | Kelli Gallagher | | | | | | | | | | | | | | | | | | | | | | | | | | | | | | | | | | | | | | | | |
| Chrystal Ocean | Keren Freed | | | | | | | | | | | | | | | | | | | | | | | | | | | | | | | | | | | | | | | | |
| Clinton | Larry Kuehn | | | | | | | | | | | | | | | | | | | | | | | | | | | | | | | | | | | | | | | | |
| Curtis Spring | Lisa Desandoli | | | | | | | | | | | | | | | | | | | | | | | | | | | | | | | | | | | | | | | | |
| D.W. Arland | Lisa Penney | | | | | | | | | | | | | | | | | | | | | | | | | | | | | | | | | | | | | | | | |
| Dana Owen Still | Marcell M. Pavan | | | | | | | | | | | | | | | | | | | | | | | | | | | | | | | | | | | | | | | | |

| Exhibit No. | Description |
|--------------------|--|
| | <div> <div> Dave & Jackie White Dawn Steele Donald G. Munro Doug Brown Norma Buckland Pat Robertson Peter Narsted Peter Robson R.A. Lesar R. Gallow Rene Poulin Rick/Autocraft Rob Baxter Rob Sinclair Rodney Cottrell Rodney Neudorf SWade Appenheimer Wend Podgurksy </div> <div> Marjorie McDougal & Robert Furness Mary Sherlock Michael Proud Mike Robinson Ron Taylor Ron Van't Schip Sean Lymworth Sheila Paterson Steve Denroche Steven W. Metzger Taco Niet Teresa McGuire Therese Ramond Tom & Chris Milton Vene Lambourne Vince Silva Yulia Stange </div> </div> |

E-57 Letters of Comment dated September 21, 2005 from the following:

| | |
|---|---|
| <div> Andrew Asfalk Anisah Madden Audrey Reinson Barbara Allan Barry Morley Bhupinder Mattu Bill Weaver Bob Telling Bonnie Edgar Bradley Bailey Bruce Bingham David DeWitt David Simms David Tynan Don Cavers Dr. Christina Mader Garry Walsh Heidi Bolliger Jason Meroniuk Jobe Hayes Joseph Main </div> | <div> Karen L. McKean Kathaleen Neufeld Kathi Birosh Lane McDonald Lloyd Irwin Lynn Smyth M. Downie Maggie Humeny Michelle Beam Neil K. Dawe Otto & Lynn Oltmanns Robert Kraljii Robert Smith Robin Stuber Ryan Rawson Shelley Micholuk Stuart Richardson Terry Webster Travous Quibell Vic Foote </div> |
|---|---|

| Exhibit No. | Description | | | | | | | | | | | | | | | | | | | | | | | | | | | | | | | | |
|-------------------------------|--|-------------------|-----------------|-----------------------|------------------|-------------------------------|------------------|---------------|----------------|--------------|--------------|---------------|-------------------|------------------------------|----------------|---------------|---------------------|------------------|-------------------|----------------|----------------|------------------------------|----------------|--------------|-------------------|----------------|--------------|-------------------|----------------|---------------------------|-----------------|------------------|------------------|
| E-58 | Letters of Comment received September 21, 2005 via Canada Post/Facsimile: Bill McEnery Flora McIntyre Laurie Page Mary & James Evans Richard Lowe | | | | | | | | | | | | | | | | | | | | | | | | | | | | | | | | |
| E-59 | Letters of Comment dated September 22, 2005 from the following: <table><tr><td>Benjamin Anderson</td><td>Judy Gill</td></tr><tr><td>Bill & Aileen Orthner</td><td>Kathy Schroeder</td></tr><tr><td>Bill Horne & Claire Kujundzic</td><td>Keith Fitzgibbon</td></tr><tr><td>Chad Rickards</td><td>Kylee Hamilton</td></tr><tr><td>Cindy Smaha</td><td>Lisa Kennedy</td></tr><tr><td>Corrie Murray</td><td>Manfred E. Stief</td></tr><tr><td>D.C. Mong</td><td>Marjorie Lewis</td></tr><tr><td>Diane Kyryluk</td><td>Miranda Luttmerding</td></tr><tr><td>Elana Dean</td><td>Mr. & Mrs. Murphy</td></tr><tr><td>Ellen Williams</td><td>Nancy Black</td></tr><tr><td>Erhart & Berenice Kreuzinger</td><td>Renee Ardill</td></tr><tr><td>Freya Scheel</td><td>Shaun Leoppky</td></tr><tr><td>George Loeppky</td><td>Shawna Smith</td></tr><tr><td>Harvey Lajeunesse</td><td>Susan Richards</td></tr></table> | Benjamin Anderson | Judy Gill | Bill & Aileen Orthner | Kathy Schroeder | Bill Horne & Claire Kujundzic | Keith Fitzgibbon | Chad Rickards | Kylee Hamilton | Cindy Smaha | Lisa Kennedy | Corrie Murray | Manfred E. Stief | D.C. Mong | Marjorie Lewis | Diane Kyryluk | Miranda Luttmerding | Elana Dean | Mr. & Mrs. Murphy | Ellen Williams | Nancy Black | Erhart & Berenice Kreuzinger | Renee Ardill | Freya Scheel | Shaun Leoppky | George Loeppky | Shawna Smith | Harvey Lajeunesse | Susan Richards | | | | |
| Benjamin Anderson | Judy Gill | | | | | | | | | | | | | | | | | | | | | | | | | | | | | | | | |
| Bill & Aileen Orthner | Kathy Schroeder | | | | | | | | | | | | | | | | | | | | | | | | | | | | | | | | |
| Bill Horne & Claire Kujundzic | Keith Fitzgibbon | | | | | | | | | | | | | | | | | | | | | | | | | | | | | | | | |
| Chad Rickards | Kylee Hamilton | | | | | | | | | | | | | | | | | | | | | | | | | | | | | | | | |
| Cindy Smaha | Lisa Kennedy | | | | | | | | | | | | | | | | | | | | | | | | | | | | | | | | |
| Corrie Murray | Manfred E. Stief | | | | | | | | | | | | | | | | | | | | | | | | | | | | | | | | |
| D.C. Mong | Marjorie Lewis | | | | | | | | | | | | | | | | | | | | | | | | | | | | | | | | |
| Diane Kyryluk | Miranda Luttmerding | | | | | | | | | | | | | | | | | | | | | | | | | | | | | | | | |
| Elana Dean | Mr. & Mrs. Murphy | | | | | | | | | | | | | | | | | | | | | | | | | | | | | | | | |
| Ellen Williams | Nancy Black | | | | | | | | | | | | | | | | | | | | | | | | | | | | | | | | |
| Erhart & Berenice Kreuzinger | Renee Ardill | | | | | | | | | | | | | | | | | | | | | | | | | | | | | | | | |
| Freya Scheel | Shaun Leoppky | | | | | | | | | | | | | | | | | | | | | | | | | | | | | | | | |
| George Loeppky | Shawna Smith | | | | | | | | | | | | | | | | | | | | | | | | | | | | | | | | |
| Harvey Lajeunesse | Susan Richards | | | | | | | | | | | | | | | | | | | | | | | | | | | | | | | | |
| E-60 | Letters of Comment dated September 23, 2005 from the following: <table><tr><td>Angus McPherson</td><td>Malcolm Elliott</td></tr><tr><td>Brian Caldwell</td><td>Marlene del Hoyo</td></tr><tr><td>Casey Cowan</td><td>Nikiki Pulla</td></tr><tr><td>David Frier</td><td>Paul Arnel</td></tr><tr><td>David Larose</td><td>Peter Manson</td></tr><tr><td>E.L. Heeren</td><td>Rebecca MacDonald</td></tr><tr><td>Erhart & Berenice Kreuzinger</td><td>Rob Florio</td></tr><tr><td>Eva Filipiak</td><td>Ron Van't Schip</td></tr><tr><td>Fernando Seriosa</td><td>Ron Y. Kornfeld</td></tr><tr><td>Garry Walsh</td><td>Shane Stothert</td></tr><tr><td>Gary Collins</td><td>Sherri Wretham</td></tr><tr><td>Helen Garry</td><td>The Sutton Family</td></tr><tr><td>James Williams</td><td>Taivo Evard</td></tr><tr><td>Jay Hayashi</td><td>Tim Crossin</td></tr><tr><td>Jean Macleod le Cheminant</td><td>Veronica Phipps</td></tr><tr><td>John D. Griswold</td><td>William Heavenor</td></tr></table> | Angus McPherson | Malcolm Elliott | Brian Caldwell | Marlene del Hoyo | Casey Cowan | Nikiki Pulla | David Frier | Paul Arnel | David Larose | Peter Manson | E.L. Heeren | Rebecca MacDonald | Erhart & Berenice Kreuzinger | Rob Florio | Eva Filipiak | Ron Van't Schip | Fernando Seriosa | Ron Y. Kornfeld | Garry Walsh | Shane Stothert | Gary Collins | Sherri Wretham | Helen Garry | The Sutton Family | James Williams | Taivo Evard | Jay Hayashi | Tim Crossin | Jean Macleod le Cheminant | Veronica Phipps | John D. Griswold | William Heavenor |
| Angus McPherson | Malcolm Elliott | | | | | | | | | | | | | | | | | | | | | | | | | | | | | | | | |
| Brian Caldwell | Marlene del Hoyo | | | | | | | | | | | | | | | | | | | | | | | | | | | | | | | | |
| Casey Cowan | Nikiki Pulla | | | | | | | | | | | | | | | | | | | | | | | | | | | | | | | | |
| David Frier | Paul Arnel | | | | | | | | | | | | | | | | | | | | | | | | | | | | | | | | |
| David Larose | Peter Manson | | | | | | | | | | | | | | | | | | | | | | | | | | | | | | | | |
| E.L. Heeren | Rebecca MacDonald | | | | | | | | | | | | | | | | | | | | | | | | | | | | | | | | |
| Erhart & Berenice Kreuzinger | Rob Florio | | | | | | | | | | | | | | | | | | | | | | | | | | | | | | | | |
| Eva Filipiak | Ron Van't Schip | | | | | | | | | | | | | | | | | | | | | | | | | | | | | | | | |
| Fernando Seriosa | Ron Y. Kornfeld | | | | | | | | | | | | | | | | | | | | | | | | | | | | | | | | |
| Garry Walsh | Shane Stothert | | | | | | | | | | | | | | | | | | | | | | | | | | | | | | | | |
| Gary Collins | Sherri Wretham | | | | | | | | | | | | | | | | | | | | | | | | | | | | | | | | |
| Helen Garry | The Sutton Family | | | | | | | | | | | | | | | | | | | | | | | | | | | | | | | | |
| James Williams | Taivo Evard | | | | | | | | | | | | | | | | | | | | | | | | | | | | | | | | |
| Jay Hayashi | Tim Crossin | | | | | | | | | | | | | | | | | | | | | | | | | | | | | | | | |
| Jean Macleod le Cheminant | Veronica Phipps | | | | | | | | | | | | | | | | | | | | | | | | | | | | | | | | |
| John D. Griswold | William Heavenor | | | | | | | | | | | | | | | | | | | | | | | | | | | | | | | | |

| Exhibit No. | Description |
|--------------------|--|
| | John D. Marchant Karl Gray |
| | William Wong |
| E-61 | Letters of Comment dated September 24, 2005 from the following: |
| | A. Mons Anne Maria Fulop Brad Bossack Dan Ferguson Daryl J. Clayton Dorothy Miller Elaine Hatch Gerald Udson Gord Wilson Hermann Meyer Honor Jones J.L. Oja Jim & Rhonda McDougall Jing Vance & Brent Vance John A. & Susan J. Barrett Josiane Ochman |
| | Kathie J. Oud M & H Hillert Mariusz Petrykowski Mark Groen Mary & Harry Hill Matthew Alexander Michael Kruse Noreen Hawksworth Paul Tones Richard Smiley Steve Coffin Terri Lube The Hamiltons Tinus Boer Waren Chapman Wendy Bergerud |
| E-62 | Letters of Comment received via Canada Post/Facsimile from the following: |
| | Jean Archer Joe Dan Turner John O'Grady Judy McKee Lynn Douglas Melvyn Monsell Michael & Aase Levy |
| | Michael Pearce Ron & Jean Sweetland Rosemary Sinclair Shirley Dishaw Tracy Teeple Anonymous |
| E-63 | Letters of Comment dated September 25, 2005 from the following: |
| | Barbara Aylett Brian Stovel Chris & Evelyn Thomson D. Gagnon David & Madeline Sutton David Popp Edward Infanti Eileen Kosior Eric Kunze Evelyne Forbes Heather Allen Heather Oishi Ian MacLean |
| | James Doll Jim Kinzel Joan Sturdy John Fulop Ken Birch Laraine & Dale Tellman Lesley Moore Linda Wassell Liz Fox Marianne J. Dupre Shirley Kavaloff Susan Davenport Yvonne Morrish |

| Exhibit No. | Description |
|--------------------|---|
| E-64 | Letters of Comment dated September 26, 2005 from the following: A.S.N. Smith Adina Lyon Anna Heavenor Arend & Conny Stamhuis Barb Bunz Bev Dawson Bill Prouten Bob Hansen Brian Kennelly Bruce Bingham Bruce Macdonald Bruce Scott C. Mallis C. Plourde Carol Fisher Carol Judd Carollyne Conlinn Clayton Cunningham Colleen O'Neill Cyril Beaulieu Dale Berg Dan Murray Darcy Franklin Dave Haime David Sills David Wieler Debra Koecher Dell Meredith Dennis Weyman Dermott Wilson Diane Dougan Diane Haynes Diane Michaels Don Sugden Donald J. Cunningham Dr. Phillip Harding Earl Steele Elizabeth Atking Ellie O'Day F. Dean Wilson Florence Comtois Frank Mitchell Fred Rogger Gary & Freda Bateman/William Dickinson Judy Reeves Judy Wong Karen Fyles Kate Miller Kathleen Froese Kathleen Woodley Katie Ross Ken Olive Kim Nelson Lea Langford Lisa Cameron Lyle G. Nesbitt M. Durnie Margaret Petsul Maria Hedderson Marie Elmore Marija Cvenkel Marilyn Kendall Smith Mark Nelson Marlene Rosner Martha Waldon Martin & Anna Eastman Michael Greene Michael H.T. Fall Michelle Black Mike Landers Mike Nickerson Nancy Buchanan P. Sumner Pat Miller Paul Jensen Peggy Cunningham Professor Michael Keefer Randy Apps Ray Blackmore Ron Krickan Ryan Olson Ryan Ternier Sally Windley Sarah Wilson Saul Arbess Hannon Mark Herrie MacIvor Suan H. Booiman |

| Exhibit No. | Description |
|--------------------|--|
| | Gerri Smith Gerry & Ruth Luck Gerry Kilgannon Gregory McCay Jacqui Tremblay Jill Newman John Stiles Judy Minion Susanne Shaw Susie Ambrose Suzanne Kimpan Tania Fuccenecco Teri Mooring W.D. Jamieson W.G. Smith |
| E-65 | Letters of Comment dated September 27, 2005 from the following: Alan Mackworth Albert Hogleund Ale Waterhouse-Hayward Alex Lisman Ann Crowley Brent A. Palmer C. Scott Carrol Turvey Darren Hauck Dick & Gloria Robison Doris Dimock Doug Brown Drew Larsen Esa Kuusisto Eva Marchant George & Goergia Wickham Glenn Smith Grace MacDonald Gregory Kerr J. Daniel Horovatin James Bateman James Mecham Jean Birch Jeff Delwo Jennifer Roberts Joanne Krickan John Alton Joyce Martin Joyce Sprietsma Karen Billett Karin Bourget Katherine Ken Fergusson Kris Werner Kurt Pedersen Lauren Ramsay Leon Davidoff Linnett Lori Stadel Lynn Cvitko Margaret St. Aubin Maxine Dutour Mike Stewart Mike Nadine & Dan Nichel Onkar Rajora Patrick Brian Colgan Rod Moorcroft Saif Sayani Sharron Lee Gardner Sherry Mitchell Sue Wilson Trish Fuccenecco Wayne MacGregor Wendy Forrest |

| Exhibit No. | Description | | | | | | | | | | | | | | | | | | | | | | | | | | | | | | | | | | | | | | | | | | | | | | | | | | | | | | | | | | | | | | |
|-----------------------|--|----------------|---------------|-------------|-----------------------|-------------|----------------|-----------------|-----------------|-------------------|-------------------|---------------------|-----------------|----------------|----------------|---------------|----------------|----------------|---------------|-------------|------------------|----------------|-------------------|----------------|----------------|--------------|----------------|------------|----------------|-----------|-----------|--------------|------------------|-------------|--------------|------------------|-----------------|----------------|-----------------|-------------|----------------|-----------------------|-----------|---------------|--------------|-----------------|-----------------|-------------------|------------|--------------|------------|-----------------|----------------|-------------------|-------------|-------------|------------------|-------------|----------------|------------------|---------------|-------------------|--|
| E-66 | Letter of Comment dated September 21, 2005 from the City of Port Alberni signed by Mayor Ken McRae | | | | | | | | | | | | | | | | | | | | | | | | | | | | | | | | | | | | | | | | | | | | | | | | | | | | | | | | | | | | | | |
| E-67 | Letters of Comment dated September 28, 2005 from the following: <table><tr><td>A.A. Brown</td><td>Ken Bryden</td></tr><tr><td>Ann Daskal</td><td>Lorna Gentry</td></tr><tr><td>Bert Slater</td><td>Lorrain Jordan</td></tr><tr><td>Carolann Glover</td><td>Margaret Klimia</td></tr><tr><td>Cecil Robinson</td><td>Marge Johnson</td></tr><tr><td>Charles Bailey</td><td>Marguerite Hall</td></tr><tr><td>Cindy Salamine</td><td>Marianne Smith</td></tr><tr><td>Colleen Burns</td><td>Mark Galarneau</td></tr><tr><td>Colleen Murphy</td><td>Marny Grafton</td></tr><tr><td>Dale Norman</td><td>Mavis DeGirolamo</td></tr><tr><td>Daniel Holburn</td><td>Patricia Fritzell</td></tr><tr><td>Darrell Harvey</td><td>Patricia Yavis</td></tr><tr><td>Dave Stefiuk</td><td>Patrick Colgan</td></tr><tr><td>Doug Kinna</td><td>Patrick Dubois</td></tr><tr><td>Edna Park</td><td>Paul Dore</td></tr><tr><td>Emily Walter</td><td>Pearl Perehudoff</td></tr><tr><td>Ennia Cundy</td><td>Pete Cassidy</td></tr><tr><td>F.W. & D.C. Knox</td><td>Ray & Anne Rust</td></tr><tr><td>Frank Thompson</td><td>Regan Duckworth</td></tr><tr><td>Gail. Adams</td><td>Rodney Neudorf</td></tr><tr><td>George & Marilyn Atha</td><td>Ron Storm</td></tr><tr><td>George Heyman</td><td>Roni Knutson</td></tr><tr><td>Gerry Pelletier</td><td>Ruth & Ed Wiebe</td></tr><tr><td>Holly Pender-Love</td><td>Sue Powell</td></tr><tr><td>Jackie Santa</td><td>Tome Hsieh</td></tr><tr><td>Joan Postnikoff</td><td>Tony Sprackett</td></tr><tr><td>Joanna Koczwarski</td><td>Travis Hess</td></tr><tr><td>John Fraser</td><td>Vera Kristiansen</td></tr><tr><td>Julie Hardy</td><td>Walter Boehene</td></tr><tr><td>Katheryn Kennedy</td><td>Walter Wilson</td></tr><tr><td>Kathy Silversides</td><td></td></tr></table> | A.A. Brown | Ken Bryden | Ann Daskal | Lorna Gentry | Bert Slater | Lorrain Jordan | Carolann Glover | Margaret Klimia | Cecil Robinson | Marge Johnson | Charles Bailey | Marguerite Hall | Cindy Salamine | Marianne Smith | Colleen Burns | Mark Galarneau | Colleen Murphy | Marny Grafton | Dale Norman | Mavis DeGirolamo | Daniel Holburn | Patricia Fritzell | Darrell Harvey | Patricia Yavis | Dave Stefiuk | Patrick Colgan | Doug Kinna | Patrick Dubois | Edna Park | Paul Dore | Emily Walter | Pearl Perehudoff | Ennia Cundy | Pete Cassidy | F.W. & D.C. Knox | Ray & Anne Rust | Frank Thompson | Regan Duckworth | Gail. Adams | Rodney Neudorf | George & Marilyn Atha | Ron Storm | George Heyman | Roni Knutson | Gerry Pelletier | Ruth & Ed Wiebe | Holly Pender-Love | Sue Powell | Jackie Santa | Tome Hsieh | Joan Postnikoff | Tony Sprackett | Joanna Koczwarski | Travis Hess | John Fraser | Vera Kristiansen | Julie Hardy | Walter Boehene | Katheryn Kennedy | Walter Wilson | Kathy Silversides | |
| A.A. Brown | Ken Bryden | | | | | | | | | | | | | | | | | | | | | | | | | | | | | | | | | | | | | | | | | | | | | | | | | | | | | | | | | | | | | | |
| Ann Daskal | Lorna Gentry | | | | | | | | | | | | | | | | | | | | | | | | | | | | | | | | | | | | | | | | | | | | | | | | | | | | | | | | | | | | | | |
| Bert Slater | Lorrain Jordan | | | | | | | | | | | | | | | | | | | | | | | | | | | | | | | | | | | | | | | | | | | | | | | | | | | | | | | | | | | | | | |
| Carolann Glover | Margaret Klimia | | | | | | | | | | | | | | | | | | | | | | | | | | | | | | | | | | | | | | | | | | | | | | | | | | | | | | | | | | | | | | |
| Cecil Robinson | Marge Johnson | | | | | | | | | | | | | | | | | | | | | | | | | | | | | | | | | | | | | | | | | | | | | | | | | | | | | | | | | | | | | | |
| Charles Bailey | Marguerite Hall | | | | | | | | | | | | | | | | | | | | | | | | | | | | | | | | | | | | | | | | | | | | | | | | | | | | | | | | | | | | | | |
| Cindy Salamine | Marianne Smith | | | | | | | | | | | | | | | | | | | | | | | | | | | | | | | | | | | | | | | | | | | | | | | | | | | | | | | | | | | | | | |
| Colleen Burns | Mark Galarneau | | | | | | | | | | | | | | | | | | | | | | | | | | | | | | | | | | | | | | | | | | | | | | | | | | | | | | | | | | | | | | |
| Colleen Murphy | Marny Grafton | | | | | | | | | | | | | | | | | | | | | | | | | | | | | | | | | | | | | | | | | | | | | | | | | | | | | | | | | | | | | | |
| Dale Norman | Mavis DeGirolamo | | | | | | | | | | | | | | | | | | | | | | | | | | | | | | | | | | | | | | | | | | | | | | | | | | | | | | | | | | | | | | |
| Daniel Holburn | Patricia Fritzell | | | | | | | | | | | | | | | | | | | | | | | | | | | | | | | | | | | | | | | | | | | | | | | | | | | | | | | | | | | | | | |
| Darrell Harvey | Patricia Yavis | | | | | | | | | | | | | | | | | | | | | | | | | | | | | | | | | | | | | | | | | | | | | | | | | | | | | | | | | | | | | | |
| Dave Stefiuk | Patrick Colgan | | | | | | | | | | | | | | | | | | | | | | | | | | | | | | | | | | | | | | | | | | | | | | | | | | | | | | | | | | | | | | |
| Doug Kinna | Patrick Dubois | | | | | | | | | | | | | | | | | | | | | | | | | | | | | | | | | | | | | | | | | | | | | | | | | | | | | | | | | | | | | | |
| Edna Park | Paul Dore | | | | | | | | | | | | | | | | | | | | | | | | | | | | | | | | | | | | | | | | | | | | | | | | | | | | | | | | | | | | | | |
| Emily Walter | Pearl Perehudoff | | | | | | | | | | | | | | | | | | | | | | | | | | | | | | | | | | | | | | | | | | | | | | | | | | | | | | | | | | | | | | |
| Ennia Cundy | Pete Cassidy | | | | | | | | | | | | | | | | | | | | | | | | | | | | | | | | | | | | | | | | | | | | | | | | | | | | | | | | | | | | | | |
| F.W. & D.C. Knox | Ray & Anne Rust | | | | | | | | | | | | | | | | | | | | | | | | | | | | | | | | | | | | | | | | | | | | | | | | | | | | | | | | | | | | | | |
| Frank Thompson | Regan Duckworth | | | | | | | | | | | | | | | | | | | | | | | | | | | | | | | | | | | | | | | | | | | | | | | | | | | | | | | | | | | | | | |
| Gail. Adams | Rodney Neudorf | | | | | | | | | | | | | | | | | | | | | | | | | | | | | | | | | | | | | | | | | | | | | | | | | | | | | | | | | | | | | | |
| George & Marilyn Atha | Ron Storm | | | | | | | | | | | | | | | | | | | | | | | | | | | | | | | | | | | | | | | | | | | | | | | | | | | | | | | | | | | | | | |
| George Heyman | Roni Knutson | | | | | | | | | | | | | | | | | | | | | | | | | | | | | | | | | | | | | | | | | | | | | | | | | | | | | | | | | | | | | | |
| Gerry Pelletier | Ruth & Ed Wiebe | | | | | | | | | | | | | | | | | | | | | | | | | | | | | | | | | | | | | | | | | | | | | | | | | | | | | | | | | | | | | | |
| Holly Pender-Love | Sue Powell | | | | | | | | | | | | | | | | | | | | | | | | | | | | | | | | | | | | | | | | | | | | | | | | | | | | | | | | | | | | | | |
| Jackie Santa | Tome Hsieh | | | | | | | | | | | | | | | | | | | | | | | | | | | | | | | | | | | | | | | | | | | | | | | | | | | | | | | | | | | | | | |
| Joan Postnikoff | Tony Sprackett | | | | | | | | | | | | | | | | | | | | | | | | | | | | | | | | | | | | | | | | | | | | | | | | | | | | | | | | | | | | | | |
| Joanna Koczwarski | Travis Hess | | | | | | | | | | | | | | | | | | | | | | | | | | | | | | | | | | | | | | | | | | | | | | | | | | | | | | | | | | | | | | |
| John Fraser | Vera Kristiansen | | | | | | | | | | | | | | | | | | | | | | | | | | | | | | | | | | | | | | | | | | | | | | | | | | | | | | | | | | | | | | |
| Julie Hardy | Walter Boehene | | | | | | | | | | | | | | | | | | | | | | | | | | | | | | | | | | | | | | | | | | | | | | | | | | | | | | | | | | | | | | |
| Katheryn Kennedy | Walter Wilson | | | | | | | | | | | | | | | | | | | | | | | | | | | | | | | | | | | | | | | | | | | | | | | | | | | | | | | | | | | | | | |
| Kathy Silversides | | | | | | | | | | | | | | | | | | | | | | | | | | | | | | | | | | | | | | | | | | | | | | | | | | | | | | | | | | | | | | | |
| E-68 | Letters of Comment dated September 29, 2005 from the following: <table><tr><td>Adele McIntyre</td><td>Joanne Circle</td></tr><tr><td>Barb Peters</td><td>John & Marion Corless</td></tr><tr><td>Barbara Hay</td><td>John Bot</td></tr><tr><td>Barry Brazier</td><td>John Malcolmson</td></tr><tr><td>Bernie Abromaitis</td><td>Judi MacGillivray</td></tr><tr><td>Bert & Gladys Evans</td><td>Judy Clerke</td></tr></table> | Adele McIntyre | Joanne Circle | Barb Peters | John & Marion Corless | Barbara Hay | John Bot | Barry Brazier | John Malcolmson | Bernie Abromaitis | Judi MacGillivray | Bert & Gladys Evans | Judy Clerke | | | | | | | | | | | | | | | | | | | | | | | | | | | | | | | | | | | | | | | | | | | | | | | | | | |
| Adele McIntyre | Joanne Circle | | | | | | | | | | | | | | | | | | | | | | | | | | | | | | | | | | | | | | | | | | | | | | | | | | | | | | | | | | | | | | |
| Barb Peters | John & Marion Corless | | | | | | | | | | | | | | | | | | | | | | | | | | | | | | | | | | | | | | | | | | | | | | | | | | | | | | | | | | | | | | |
| Barbara Hay | John Bot | | | | | | | | | | | | | | | | | | | | | | | | | | | | | | | | | | | | | | | | | | | | | | | | | | | | | | | | | | | | | | |
| Barry Brazier | John Malcolmson | | | | | | | | | | | | | | | | | | | | | | | | | | | | | | | | | | | | | | | | | | | | | | | | | | | | | | | | | | | | | | |
| Bernie Abromaitis | Judi MacGillivray | | | | | | | | | | | | | | | | | | | | | | | | | | | | | | | | | | | | | | | | | | | | | | | | | | | | | | | | | | | | | | |
| Bert & Gladys Evans | Judy Clerke | | | | | | | | | | | | | | | | | | | | | | | | | | | | | | | | | | | | | | | | | | | | | | | | | | | | | | | | | | | | | | |

| Exhibit No. | Description |
|-------------------------------|---------------------------|
| Bob Wilson | June Ross |
| Brian Howard | Karen Magill |
| Brian Shantz | Kathy Marinov |
| Bruce Gates | Kerlie McDowall |
| Carol McGregor | Kevin Maser |
| Carol Suggitt | Kim Halverson |
| Carolyn Johnston | Krystal Madill |
| Cindy Bryson | Larry Anderson |
| Cindy Karl | M. Davis |
| Colleen Buchanan | Madeline Bruce |
| Colleen Carey | Marcela Mrnka |
| Cuthbertkn | Marilyn Hannah |
| D. Fleming | Marilyn Young |
| Dave Duprey | Mark Ekelund |
| David Hart | Marlene Lang |
| Dennis McConnell | Maureen & Tony Simmonds |
| Dorine Lamarche | Merlin Moss |
| Dr. & Mrs. Fernand Williamson | Millie Wison |
| Earle Peach | Mitzi Arthur |
| Ed Tanaka | Mrs. Marjory I. Ward |
| Elaine Rudniski | Pamela W. St. Thomas |
| Eleanor Calderwood | Paul Elworthy |
| Em Graham | Paul Price |
| Eva Sharell | Peter Walsh |
| Frances Lepine | Rea |
| Fred Kristmanson | Rita & Michael Taenzer |
| Gail Cruickshank | Rita Dawson |
| Gary Werk | Rob Upton |
| Georgina McKee | Robert P. Stoddard |
| Gerry Kilgannon | Robin Kirby |
| Gerry Masuda | Rod Spruston |
| Greg Hoover | Ron Watteyne |
| Gudrun Langolf | Ryan DeCorby |
| Hanny Pannekoek | Sandi Wingrove |
| Helen Edstrom | Sara Morgan |
| J. Makhan Dube | Saul Arbes |
| Jack Kikstra | Stacey Hendrix |
| Jackie Hendrix | Stephanie McDowall |
| Jan Westlund | Steve Neish |
| Jane Harper | Susan Dickenson |
| Janice Gobbi | Susan Gage |
| Janis Green | Tracey Ferguson |
| Jennifer Johnston | William & Georgina Atkins |
| Jessie Paul | William Mooney |
| Jim & Bonnie Overland | Woody Woodard |

| Exhibit No. | Description | | | | | | | | | | | | | | | | | | | | | | | | | | | | | | | | | | | | | | | | | | | | | | | | | | | | | | | | | | |
|-----------------------|---|--------------|-------------|-------------|--------------|---------------|----------------|--------------------|---------------|--------------------|-----------------|-------------------|-----------------|-----------------|-------------|-----------------|-----------------|------------|-----------------|--------------|----------------|-----|---------------|-----------|------------------|----------------|---------------|-------------------|--------------|-------------|--------------|---------------|-------------------------------------|-----------------------|-----------------|-------------|--------------|-------------|---------------|-------------|------------|------------------|-----------------|------------------|-----------|-------------|---------------|--------------|-----------------|-----------------|--------------|--------------|-----------------|-----------|-------------------|---------------|-------------------|---------------|-----------|
| E-69 | Letters of Comment dated September 30, 2005 from the following: <table><tr><td>Al Henderson</td><td>Jan Goodwin</td></tr><tr><td>Anonda Berg</td><td>John Stewart</td></tr><tr><td>Barbara Allen</td><td>Karla Pivarnyk</td></tr><tr><td>Barbara Hinchliffe</td><td>Kathy Stewart</td></tr><tr><td>Betsy van Halderen</td><td>Laraine Shedden</td></tr><tr><td>Bill & Joan Burke</td><td>Laurel Anderson</td></tr><tr><td>Carol Bjarnason</td><td>Lynda Ellis</td></tr><tr><td>Carol Boothroyd</td><td>Marguerite Hall</td></tr><tr><td>Chris Good</td><td>Marilyn Smillie</td></tr><tr><td>Clint Meyers</td><td>Melanda Schmid</td></tr><tr><td>Dan</td><td>Melody Wollen</td></tr><tr><td>Dave Ages</td><td>Mervyn Nicholson</td></tr><tr><td>David Dumaresq</td><td>Mike Townsend</td></tr><tr><td>Deanna Carrothers</td><td>Monica Carey</td></tr><tr><td>Debra Scott</td><td>Monty Walden</td></tr><tr><td>Derek Moscato</td><td>Murray Martin & Laarni de los Reyes</td></tr><tr><td>Don & Veronica French</td><td>Myrna Campeotto</td></tr><tr><td>Doug Currie</td><td>Paul McIsaac</td></tr><tr><td>Edna Curtis</td><td>Perry Haddock</td></tr><tr><td>Freda Knott</td><td>Peta Kelly</td></tr><tr><td>Gebhard Pfeiffer</td><td>Phyllis Janeway</td></tr><tr><td>Gerard E. Deagle</td><td>Reba Boyd</td></tr><tr><td>Gina Devlin</td><td>Rodger Oakley</td></tr><tr><td>Gordon Flett</td><td>Sabine Pfeiffer</td></tr><tr><td>Howard Dancyger</td><td>Scott Conway</td></tr><tr><td>Ivona Vujica</td><td>Shirley Shorten</td></tr><tr><td>Jack Moss</td><td>Susan Stefanyshyn</td></tr><tr><td>Jackie Prince</td><td>Terrence R. Hanna</td></tr><tr><td>Jan E. Muller</td><td>Tim Jacob</td></tr></table> | Al Henderson | Jan Goodwin | Anonda Berg | John Stewart | Barbara Allen | Karla Pivarnyk | Barbara Hinchliffe | Kathy Stewart | Betsy van Halderen | Laraine Shedden | Bill & Joan Burke | Laurel Anderson | Carol Bjarnason | Lynda Ellis | Carol Boothroyd | Marguerite Hall | Chris Good | Marilyn Smillie | Clint Meyers | Melanda Schmid | Dan | Melody Wollen | Dave Ages | Mervyn Nicholson | David Dumaresq | Mike Townsend | Deanna Carrothers | Monica Carey | Debra Scott | Monty Walden | Derek Moscato | Murray Martin & Laarni de los Reyes | Don & Veronica French | Myrna Campeotto | Doug Currie | Paul McIsaac | Edna Curtis | Perry Haddock | Freda Knott | Peta Kelly | Gebhard Pfeiffer | Phyllis Janeway | Gerard E. Deagle | Reba Boyd | Gina Devlin | Rodger Oakley | Gordon Flett | Sabine Pfeiffer | Howard Dancyger | Scott Conway | Ivona Vujica | Shirley Shorten | Jack Moss | Susan Stefanyshyn | Jackie Prince | Terrence R. Hanna | Jan E. Muller | Tim Jacob |
| Al Henderson | Jan Goodwin | | | | | | | | | | | | | | | | | | | | | | | | | | | | | | | | | | | | | | | | | | | | | | | | | | | | | | | | | | |
| Anonda Berg | John Stewart | | | | | | | | | | | | | | | | | | | | | | | | | | | | | | | | | | | | | | | | | | | | | | | | | | | | | | | | | | |
| Barbara Allen | Karla Pivarnyk | | | | | | | | | | | | | | | | | | | | | | | | | | | | | | | | | | | | | | | | | | | | | | | | | | | | | | | | | | |
| Barbara Hinchliffe | Kathy Stewart | | | | | | | | | | | | | | | | | | | | | | | | | | | | | | | | | | | | | | | | | | | | | | | | | | | | | | | | | | |
| Betsy van Halderen | Laraine Shedden | | | | | | | | | | | | | | | | | | | | | | | | | | | | | | | | | | | | | | | | | | | | | | | | | | | | | | | | | | |
| Bill & Joan Burke | Laurel Anderson | | | | | | | | | | | | | | | | | | | | | | | | | | | | | | | | | | | | | | | | | | | | | | | | | | | | | | | | | | |
| Carol Bjarnason | Lynda Ellis | | | | | | | | | | | | | | | | | | | | | | | | | | | | | | | | | | | | | | | | | | | | | | | | | | | | | | | | | | |
| Carol Boothroyd | Marguerite Hall | | | | | | | | | | | | | | | | | | | | | | | | | | | | | | | | | | | | | | | | | | | | | | | | | | | | | | | | | | |
| Chris Good | Marilyn Smillie | | | | | | | | | | | | | | | | | | | | | | | | | | | | | | | | | | | | | | | | | | | | | | | | | | | | | | | | | | |
| Clint Meyers | Melanda Schmid | | | | | | | | | | | | | | | | | | | | | | | | | | | | | | | | | | | | | | | | | | | | | | | | | | | | | | | | | | |
| Dan | Melody Wollen | | | | | | | | | | | | | | | | | | | | | | | | | | | | | | | | | | | | | | | | | | | | | | | | | | | | | | | | | | |
| Dave Ages | Mervyn Nicholson | | | | | | | | | | | | | | | | | | | | | | | | | | | | | | | | | | | | | | | | | | | | | | | | | | | | | | | | | | |
| David Dumaresq | Mike Townsend | | | | | | | | | | | | | | | | | | | | | | | | | | | | | | | | | | | | | | | | | | | | | | | | | | | | | | | | | | |
| Deanna Carrothers | Monica Carey | | | | | | | | | | | | | | | | | | | | | | | | | | | | | | | | | | | | | | | | | | | | | | | | | | | | | | | | | | |
| Debra Scott | Monty Walden | | | | | | | | | | | | | | | | | | | | | | | | | | | | | | | | | | | | | | | | | | | | | | | | | | | | | | | | | | |
| Derek Moscato | Murray Martin & Laarni de los Reyes | | | | | | | | | | | | | | | | | | | | | | | | | | | | | | | | | | | | | | | | | | | | | | | | | | | | | | | | | | |
| Don & Veronica French | Myrna Campeotto | | | | | | | | | | | | | | | | | | | | | | | | | | | | | | | | | | | | | | | | | | | | | | | | | | | | | | | | | | |
| Doug Currie | Paul McIsaac | | | | | | | | | | | | | | | | | | | | | | | | | | | | | | | | | | | | | | | | | | | | | | | | | | | | | | | | | | |
| Edna Curtis | Perry Haddock | | | | | | | | | | | | | | | | | | | | | | | | | | | | | | | | | | | | | | | | | | | | | | | | | | | | | | | | | | |
| Freda Knott | Peta Kelly | | | | | | | | | | | | | | | | | | | | | | | | | | | | | | | | | | | | | | | | | | | | | | | | | | | | | | | | | | |
| Gebhard Pfeiffer | Phyllis Janeway | | | | | | | | | | | | | | | | | | | | | | | | | | | | | | | | | | | | | | | | | | | | | | | | | | | | | | | | | | |
| Gerard E. Deagle | Reba Boyd | | | | | | | | | | | | | | | | | | | | | | | | | | | | | | | | | | | | | | | | | | | | | | | | | | | | | | | | | | |
| Gina Devlin | Rodger Oakley | | | | | | | | | | | | | | | | | | | | | | | | | | | | | | | | | | | | | | | | | | | | | | | | | | | | | | | | | | |
| Gordon Flett | Sabine Pfeiffer | | | | | | | | | | | | | | | | | | | | | | | | | | | | | | | | | | | | | | | | | | | | | | | | | | | | | | | | | | |
| Howard Dancyger | Scott Conway | | | | | | | | | | | | | | | | | | | | | | | | | | | | | | | | | | | | | | | | | | | | | | | | | | | | | | | | | | |
| Ivona Vujica | Shirley Shorten | | | | | | | | | | | | | | | | | | | | | | | | | | | | | | | | | | | | | | | | | | | | | | | | | | | | | | | | | | |
| Jack Moss | Susan Stefanyshyn | | | | | | | | | | | | | | | | | | | | | | | | | | | | | | | | | | | | | | | | | | | | | | | | | | | | | | | | | | |
| Jackie Prince | Terrence R. Hanna | | | | | | | | | | | | | | | | | | | | | | | | | | | | | | | | | | | | | | | | | | | | | | | | | | | | | | | | | | |
| Jan E. Muller | Tim Jacob | | | | | | | | | | | | | | | | | | | | | | | | | | | | | | | | | | | | | | | | | | | | | | | | | | | | | | | | | | |
| E-70 | Letter of Comment dated September 29, 2005 from Dr. Joan Russo Letter dated September 30, 2005 commenting on the Intervenor meeting held to have input into the process for accessing the application made by the Kinder group Letter dated October 1, 2005 commenting on the Intervenor meeting | | | | | | | | | | | | | | | | | | | | | | | | | | | | | | | | | | | | | | | | | | | | | | | | | | | | | | | | | | |

| Exhibit No. | Description | | | | | | | | | | | | | | | | | | | | | | | | | | | | | | | | | | | | | | | | |
|---|--|--------------------|------------------------|----------------|---------------|----------------|------------|---|--------------|--------------|--------------------|------------------|----------------|-----------------|---------------|------------------|------------------|---------------|-------------|-----------------------|-------------------|--------------|-----------------|-------------|-----------------|-------------|------------|-------------------|-----------------|-------------|---------------|-----------------|-------------------|------------------------|-----------|------------|-----------------------|--|---------------|--|--------------|
| E-71 | <p>Town of Gibsons – Email dated October 2, 2005 providing a copy of the Emergency Resolution passed by the Union of BC Municipalities</p> <p>Email dated October 2, 2005 from the Mayor of Gibsons to Carol Greaves providing a copy of the Emergency Resolution passed by the Union of BC Municipalities</p> <p>Email dated October 3, 2005 from David Bodnar of Terasen Gas regarding the Emergency Resolution passed by the Union of BC Municipalities</p> <p>Email dated October 3, 2005 from the Mayor of the Town of Gibsons to David Bodnar, Terasen Gas</p> | | | | | | | | | | | | | | | | | | | | | | | | | | | | | | | | | | | | | | | | |
| E-72 | <p>Letters of Comment dated October 1, 2005 from the following:</p> <table><tr><td>Andrew Kenyon</td><td>John & Margaret Spruce</td></tr><tr><td>Andrew Ng</td><td>Kathy Edwards</td></tr><tr><td>Annie Ingram</td><td>Ken Murray</td></tr><tr><td>Arthur Kube – Council of Senior Citizens Organization of BC</td><td>Lea McDermid</td></tr><tr><td>B. Holtskog</td><td>Marguerite Kennedy</td></tr><tr><td>Barry Wheaton</td><td>Melva Grant</td></tr><tr><td>Betty Ann Prier</td><td>Milvia Hayman</td></tr><tr><td>Brenda Millar</td><td>Mrs. Myra Magson</td></tr><tr><td>Brendan Scott</td><td>Nancy Reger</td></tr><tr><td>Caroline Schellenberg</td><td>Rob & Susan Green</td></tr><tr><td>Christi York</td><td>Robert Browning</td></tr><tr><td>Dave Grundy</td><td>Roger Stallwood</td></tr><tr><td>David Bowie</td><td>Ruth Hufty</td></tr><tr><td>Douglas R. Gordon</td><td>Sharon Browning</td></tr><tr><td>Glenn Grant</td><td>Shawn Leclair</td></tr><tr><td>Heather Ballard</td><td>Stefanie Pfeiffer</td></tr><tr><td>Jacquie & Dennis Lynes</td><td>Sue Tomio</td></tr><tr><td>Jeff Payne</td><td>Trevor & Denise Smith</td></tr><tr><td></td><td>Victor Grundy</td></tr><tr><td></td><td>William Plut</td></tr></table> | Andrew Kenyon | John & Margaret Spruce | Andrew Ng | Kathy Edwards | Annie Ingram | Ken Murray | Arthur Kube – Council of Senior Citizens Organization of BC | Lea McDermid | B. Holtskog | Marguerite Kennedy | Barry Wheaton | Melva Grant | Betty Ann Prier | Milvia Hayman | Brenda Millar | Mrs. Myra Magson | Brendan Scott | Nancy Reger | Caroline Schellenberg | Rob & Susan Green | Christi York | Robert Browning | Dave Grundy | Roger Stallwood | David Bowie | Ruth Hufty | Douglas R. Gordon | Sharon Browning | Glenn Grant | Shawn Leclair | Heather Ballard | Stefanie Pfeiffer | Jacquie & Dennis Lynes | Sue Tomio | Jeff Payne | Trevor & Denise Smith | | Victor Grundy | | William Plut |
| Andrew Kenyon | John & Margaret Spruce | | | | | | | | | | | | | | | | | | | | | | | | | | | | | | | | | | | | | | | | |
| Andrew Ng | Kathy Edwards | | | | | | | | | | | | | | | | | | | | | | | | | | | | | | | | | | | | | | | | |
| Annie Ingram | Ken Murray | | | | | | | | | | | | | | | | | | | | | | | | | | | | | | | | | | | | | | | | |
| Arthur Kube – Council of Senior Citizens Organization of BC | Lea McDermid | | | | | | | | | | | | | | | | | | | | | | | | | | | | | | | | | | | | | | | | |
| B. Holtskog | Marguerite Kennedy | | | | | | | | | | | | | | | | | | | | | | | | | | | | | | | | | | | | | | | | |
| Barry Wheaton | Melva Grant | | | | | | | | | | | | | | | | | | | | | | | | | | | | | | | | | | | | | | | | |
| Betty Ann Prier | Milvia Hayman | | | | | | | | | | | | | | | | | | | | | | | | | | | | | | | | | | | | | | | | |
| Brenda Millar | Mrs. Myra Magson | | | | | | | | | | | | | | | | | | | | | | | | | | | | | | | | | | | | | | | | |
| Brendan Scott | Nancy Reger | | | | | | | | | | | | | | | | | | | | | | | | | | | | | | | | | | | | | | | | |
| Caroline Schellenberg | Rob & Susan Green | | | | | | | | | | | | | | | | | | | | | | | | | | | | | | | | | | | | | | | | |
| Christi York | Robert Browning | | | | | | | | | | | | | | | | | | | | | | | | | | | | | | | | | | | | | | | | |
| Dave Grundy | Roger Stallwood | | | | | | | | | | | | | | | | | | | | | | | | | | | | | | | | | | | | | | | | |
| David Bowie | Ruth Hufty | | | | | | | | | | | | | | | | | | | | | | | | | | | | | | | | | | | | | | | | |
| Douglas R. Gordon | Sharon Browning | | | | | | | | | | | | | | | | | | | | | | | | | | | | | | | | | | | | | | | | |
| Glenn Grant | Shawn Leclair | | | | | | | | | | | | | | | | | | | | | | | | | | | | | | | | | | | | | | | | |
| Heather Ballard | Stefanie Pfeiffer | | | | | | | | | | | | | | | | | | | | | | | | | | | | | | | | | | | | | | | | |
| Jacquie & Dennis Lynes | Sue Tomio | | | | | | | | | | | | | | | | | | | | | | | | | | | | | | | | | | | | | | | | |
| Jeff Payne | Trevor & Denise Smith | | | | | | | | | | | | | | | | | | | | | | | | | | | | | | | | | | | | | | | | |
| | Victor Grundy | | | | | | | | | | | | | | | | | | | | | | | | | | | | | | | | | | | | | | | | |
| | William Plut | | | | | | | | | | | | | | | | | | | | | | | | | | | | | | | | | | | | | | | | |
| E-73 | <p>Letters of Comment dated October 2, 2005 from the following:</p> <table><tr><td>Alexandra Kirchner</td><td>Kent Donaldson</td></tr><tr><td>Angel Richards</td><td>Kevin Bao</td></tr><tr><td>Barbara Berger</td><td>Kim Dunlop</td></tr><tr><td>Bob Fisher</td><td>Laurie Sweet</td></tr><tr><td>Bob Thompson</td><td>Len Dimery</td></tr><tr><td>Brian Morissette</td><td>Leo Morissette</td></tr><tr><td>Candice McMahon</td><td>Leona Rushant</td></tr><tr><td>Christine Rempel</td><td>Lesley Lee</td></tr></table> | Alexandra Kirchner | Kent Donaldson | Angel Richards | Kevin Bao | Barbara Berger | Kim Dunlop | Bob Fisher | Laurie Sweet | Bob Thompson | Len Dimery | Brian Morissette | Leo Morissette | Candice McMahon | Leona Rushant | Christine Rempel | Lesley Lee | | | | | | | | | | | | | | | | | | | | | | | | |
| Alexandra Kirchner | Kent Donaldson | | | | | | | | | | | | | | | | | | | | | | | | | | | | | | | | | | | | | | | | |
| Angel Richards | Kevin Bao | | | | | | | | | | | | | | | | | | | | | | | | | | | | | | | | | | | | | | | | |
| Barbara Berger | Kim Dunlop | | | | | | | | | | | | | | | | | | | | | | | | | | | | | | | | | | | | | | | | |
| Bob Fisher | Laurie Sweet | | | | | | | | | | | | | | | | | | | | | | | | | | | | | | | | | | | | | | | | |
| Bob Thompson | Len Dimery | | | | | | | | | | | | | | | | | | | | | | | | | | | | | | | | | | | | | | | | |
| Brian Morissette | Leo Morissette | | | | | | | | | | | | | | | | | | | | | | | | | | | | | | | | | | | | | | | | |
| Candice McMahon | Leona Rushant | | | | | | | | | | | | | | | | | | | | | | | | | | | | | | | | | | | | | | | | |
| Christine Rempel | Lesley Lee | | | | | | | | | | | | | | | | | | | | | | | | | | | | | | | | | | | | | | | | |

| Exhibit No. | Description |
|--------------------|---|
| | <div> <div> Connie Thurber D.R. Braithwaite Darryl Franta Dave Morrison David Lewis Debroah Collings Dennis Larcombe Donna Gault Donna Grobell Edward Lafleur Edwin & Shirley Jerke Eric Allen Gary Blake George Malfair Gerry & Leslie Walerius Glenda Barker Gord McGrath G.P. Swaren Hazel Parker Heather Malcolm Hugh Jenney I.A. Peters James C. Blake James Wymer Jim Lockhart John Little Judy Becker Karen E. Rice Karen Nobel Ken Noga Kenneth P. Burke </div> <div> Leslie Schulze Linda Veenhof Lisa Penney Margot Gagne Marie Campbell Marion Barker Martine Millard Mary Ries Mary-Ellen Hutter Meg Stevens Nancy Czigany Neil Pys P. Krell P. Garnett P. Halley Patricia & Gary Adair Phil & Lily Marquardt Ralph Moorhouse Randy Andrews Rob Murray Robin & Bill Garrett Ron Jeeves Roy Daniels Sarah Bethell Sarin Moddle Shirley Cotter Stephen W. Love Tom & Marie Dick Truman Kennedy Wallie Marzoff Yvonne Daly </div> </div> |
| E-74 | <p>Letters of Comment dated October 3, 2005 from the following:</p> <div> <div> Al Grundy Al Kinsman Andrea & Mike Droege Anne Combe Arnet Tuffs Auriel Souchuck Bernice Crockett Betsy French Beverleigh S. Cassidy Bill & Shirley Giachino Bill & Judy Frederick Bill Hamilton Brenda Beauchene </div> <div> Ken House Neil Kennedy Keven Doyle Kevin Peltz Kim Buchan Kirstin Menzies Kurtis Scramstad Larry & Diane Feere Larry Kazdan Leslie Molnar Leslie Wilson Linda & Jack Chisholm Linda E. Menzies </div> </div> |

| Exhibit No. | Description |
|----------------------|------------------------------|
| Brenda Jordison | Linda Rooker |
| BrendaLea Birch | Lisa Cimaglia |
| Brent Lowther | Lori Ruggles |
| Bruce Lyster | Luke Olver |
| Byron Beauchene | Lyn Adamson |
| Cathy Bolton | Lyn Oram |
| Charles Burns | Lynda Hurst |
| Charlie Dickson | Malcolm MacKay |
| Cheryl Smith | Marc Belcourt |
| Chris Rose | Marcia Mitchell |
| Conor Mackenzie | Margaret Lowther |
| C.W. Petersen | Marje Umezuki |
| D.E. Johnson | Mark Forsythe |
| D. Boisvert | Maureen Forrest |
| Daniel Bouman | Michael C. Smith |
| Daphne Wilson | Michael Dumaresq |
| Darcie MacFronton | Michael Kuruliak |
| Darlene Burns | Mike Lane |
| Dave & Gayle Burgess | Gordon B. Hewitt |
| Dave Scott | Mr. & Mrs. William Zimmerman |
| David Laithwaite | Mrs. M. Hudson |
| Donelda Massullo | Norma Hewitt |
| Doreen Boal | Nadine Simonis |
| Dorothy Sly | Nikkim Potesta |
| Doug & Judy Conners | Norma Emerson |
| Douglas Hewitt | Owen Gaskell |
| Douglas MacLean | Pat Tardif |
| Dr. Paul Deelman | Paul Rainville |
| E.L. Heeren | Peter Kelley |
| Ed Hulks | Peter Whiteside |
| Edith Picard | Rachel Ann Lamont |
| E Jean Verner | Richard Weatherill |
| Elaine Hodgson | Riches Wong |
| Eleanor Haydock | Robert & Irene Hadley |
| Elizabeth Rose | Robert Waite |
| Ellen Facey | Roes Garden |
| Fran Campbell | Rolland Miller |
| G. James Rose | Ron Bar |
| Gail Haya | Ron Deaton |
| Gary Barr | Ron Sheffield |
| Gary Filewich | Ronda Houllind |
| George Favre | Ross McLaren |
| Graham Hall | S.G. Sweeney |
| Gwen Monteith | Sam McCready |
| Harold M. Wiest | Sharon Affeld |
| Heather Maddigan | Sharon MacDonald |
| Helen Sears | Sharon Vevea |

| Exhibit No. | Description |
|--------------------|---|
| | <div> Henry Schnee Herb Reesor Ian Kind Irene G. Bjerky Ivor M. Watson J. David Smith J. Milne Jack Blackhall James A. Peters Janice Rivest Jay Lowther Jean Godmaire Jean Gordon Jean Laurie Jeff Laurie Jenn Sowa Jenlynn MacDonald Jill Musser Jim & Glenda Beggs Jim Pinares Jo-Anne McNevin John Ireland John Young Johnny Mac Jo Johnston Judy Bjornson Kelly Lee Tarzwell </div> <div> Sheila Thompson Sheilagh Best Sheldon Duff Shelly Foster Silas White Spomenka Majstoric Sr. Barbara Borts Stephen Forster Sue Creba Suki Dhillon Susan & Charles Stafford Susan Park Terence William Boal Teresa Bickert Terry D. Molnar Terry D. Stevens Tina Phillips Tony Culos V. Suffron Vivienne Crebo W. Cameron W.C. Hill Wendy Twomey Wilfried Brandl William McKee William Pugh Yvonne Dixon </div> |
| E-75 | <p>Letters of Comment received via Canada Post/Facsimile:</p> <div> A. Charles Angelika Mertz David DuBois Glen Y Margaret Jeffrey J. Weidenbruch J.C. Harvey Jonagh Fairbrother </div> <div> M.J. Verigin Marilyn Sayers Rita Welleland Ruth Webber Scott Wilson Sheila Wallace Vivian E. Charles </div> |
| E-76 | World Federalists of Canada - Petitions |
| E-77 | Letter of Comment received September 12, 2005 from Elisabeth Baldazzi |

| Exhibit No. | Description | | | | | | | | | | | | | | | | | | | | | | | | | | | | | | | | | | | | | | | | | | | | | | | | | | | | | | | | | | | | | | | | | | | | | | | | | | | | | | | | | | | | |
|---|---|---------------|--------------------|--------------|---------------------------|-------------|--------------|-------------|-----------|--------------|----------------|-----------|-------------|------------------|-------------|--------------|-----------|---|-----------|---------------|------------|----------------|------------------|----------------|-------------------|----------------|-------------|------------|----------------|--------------------|--------------|-------------|------------------|---------------|------------|---------------|--------------|------------------|------------------|--------------|---------------------------|--------------|---------------------------------------|-------------|---------------|-------------|-----------|----------------|---------------------|--------------|---------------|------------------|-------------------|--------------------|---------------|---------------|------------|---------------|------------------|------------------|-----------------|----------------|-------------------|-------------|---------------|---------------|---------------|-----------|---------------|------------|-----------------------------|----------------|---------------|------------------|---------------|----------------|----------|----------------|--------------|-------------|------------------|--------------|------------------|---------------|-----------|
| E-78 | Letters of Comment received October 4, 2005 from the following: <table><tr><td>Adam Nicholls</td><td>Jeanette M. Dagger</td></tr><tr><td>Agnes Geiger</td><td>Jessie & Blake Panchishin</td></tr><tr><td>Alison Yale</td><td>John Harding</td></tr><tr><td>Allan Jones</td><td>John Hood</td></tr><tr><td>Andrea Sword</td><td>Joyce A. Chong</td></tr><tr><td>Anita Roy</td><td>Judith Beer</td></tr><tr><td>Annette Bertrand</td><td>Judy Holman</td></tr><tr><td>Arnold Penno</td><td>Judy Sens</td></tr><tr><td>B. Stoward – BCOAPO Cariboo- Yellowhead Region</td><td>K. Hurley</td></tr><tr><td>Barbara Smith</td><td>Ken Dresen</td></tr><tr><td>Beverlee Birce</td><td>Kenneth M. Atkey</td></tr><tr><td>Beverley Stone</td><td>Kerri Lynn warren</td></tr><tr><td>Beverly Nelson</td><td>Kim Bennett</td></tr><tr><td>Bob Garner</td><td>Kim I. Briscoe</td></tr><tr><td>Bonnie Krakalovich</td><td>Larry Taylor</td></tr><tr><td>Brad Barton</td><td>Laurence Manning</td></tr><tr><td>Brenda Kuecks</td><td>Linda Doig</td></tr><tr><td>Brenda Sarvis</td><td>Linda Norris</td></tr><tr><td>Brian D. Johnson</td><td>Lois V. Milligan</td></tr><tr><td>Cal Burkosky</td><td>Lottie Bonin & Joyce Cook</td></tr><tr><td>Candice Shaw</td><td>Margaret Nagel & Beverley LaRocque</td></tr><tr><td>Carl Gowans</td><td>Lynne Forrest</td></tr><tr><td>Carol Penno</td><td>M. Symmes</td></tr><tr><td>Cathy Burkosky</td><td>Malcolm F. Marshall</td></tr><tr><td>Cathy Gordon</td><td>Marilyn Atkey</td></tr><tr><td>Charles Bertrand</td><td>Marilyn VanDongen</td></tr><tr><td>Charolotte Bouvier</td><td>Mark Peckford</td></tr><tr><td>Cheryl Perdue</td><td>Matt Lynes</td></tr><tr><td>Chris Olausen</td><td>Michelle Colussi</td></tr><tr><td>Cindy Fiorentino</td><td>Mike Richardson</td></tr><tr><td>Clara L. Smith</td><td>B.R. Champagne I.</td></tr><tr><td>Cole Dudley</td><td>Murray Perret</td></tr><tr><td>Curtis Symmes</td><td>Nicholas Buck</td></tr><tr><td>Daisy Mah</td><td>Norma MacPhee</td></tr><tr><td>Dale Hynes</td><td>Patricia & Duncan MacDonald</td></tr><tr><td>Dana Woolliams</td><td>Paul Lavallee</td></tr><tr><td>Danielle Nielsen</td><td>Peter Neudorf</td></tr><tr><td>Daphne aterson</td><td>R. Moxam</td></tr><tr><td>Darryl Russell</td><td>Rachel Grant</td></tr><tr><td>Daryl Poole</td><td>Richard C. Horch</td></tr><tr><td>Dave Barratt</td><td>Richard P. Horch</td></tr><tr><td>Dave Robinson</td><td>Ron Eyben</td></tr></table> | Adam Nicholls | Jeanette M. Dagger | Agnes Geiger | Jessie & Blake Panchishin | Alison Yale | John Harding | Allan Jones | John Hood | Andrea Sword | Joyce A. Chong | Anita Roy | Judith Beer | Annette Bertrand | Judy Holman | Arnold Penno | Judy Sens | B. Stoward – BCOAPO Cariboo- Yellowhead Region | K. Hurley | Barbara Smith | Ken Dresen | Beverlee Birce | Kenneth M. Atkey | Beverley Stone | Kerri Lynn warren | Beverly Nelson | Kim Bennett | Bob Garner | Kim I. Briscoe | Bonnie Krakalovich | Larry Taylor | Brad Barton | Laurence Manning | Brenda Kuecks | Linda Doig | Brenda Sarvis | Linda Norris | Brian D. Johnson | Lois V. Milligan | Cal Burkosky | Lottie Bonin & Joyce Cook | Candice Shaw | Margaret Nagel & Beverley LaRocque | Carl Gowans | Lynne Forrest | Carol Penno | M. Symmes | Cathy Burkosky | Malcolm F. Marshall | Cathy Gordon | Marilyn Atkey | Charles Bertrand | Marilyn VanDongen | Charolotte Bouvier | Mark Peckford | Cheryl Perdue | Matt Lynes | Chris Olausen | Michelle Colussi | Cindy Fiorentino | Mike Richardson | Clara L. Smith | B.R. Champagne I. | Cole Dudley | Murray Perret | Curtis Symmes | Nicholas Buck | Daisy Mah | Norma MacPhee | Dale Hynes | Patricia & Duncan MacDonald | Dana Woolliams | Paul Lavallee | Danielle Nielsen | Peter Neudorf | Daphne aterson | R. Moxam | Darryl Russell | Rachel Grant | Daryl Poole | Richard C. Horch | Dave Barratt | Richard P. Horch | Dave Robinson | Ron Eyben |
| Adam Nicholls | Jeanette M. Dagger | | | | | | | | | | | | | | | | | | | | | | | | | | | | | | | | | | | | | | | | | | | | | | | | | | | | | | | | | | | | | | | | | | | | | | | | | | | | | | | | | | | | |
| Agnes Geiger | Jessie & Blake Panchishin | | | | | | | | | | | | | | | | | | | | | | | | | | | | | | | | | | | | | | | | | | | | | | | | | | | | | | | | | | | | | | | | | | | | | | | | | | | | | | | | | | | | |
| Alison Yale | John Harding | | | | | | | | | | | | | | | | | | | | | | | | | | | | | | | | | | | | | | | | | | | | | | | | | | | | | | | | | | | | | | | | | | | | | | | | | | | | | | | | | | | | |
| Allan Jones | John Hood | | | | | | | | | | | | | | | | | | | | | | | | | | | | | | | | | | | | | | | | | | | | | | | | | | | | | | | | | | | | | | | | | | | | | | | | | | | | | | | | | | | | |
| Andrea Sword | Joyce A. Chong | | | | | | | | | | | | | | | | | | | | | | | | | | | | | | | | | | | | | | | | | | | | | | | | | | | | | | | | | | | | | | | | | | | | | | | | | | | | | | | | | | | | |
| Anita Roy | Judith Beer | | | | | | | | | | | | | | | | | | | | | | | | | | | | | | | | | | | | | | | | | | | | | | | | | | | | | | | | | | | | | | | | | | | | | | | | | | | | | | | | | | | | |
| Annette Bertrand | Judy Holman | | | | | | | | | | | | | | | | | | | | | | | | | | | | | | | | | | | | | | | | | | | | | | | | | | | | | | | | | | | | | | | | | | | | | | | | | | | | | | | | | | | | |
| Arnold Penno | Judy Sens | | | | | | | | | | | | | | | | | | | | | | | | | | | | | | | | | | | | | | | | | | | | | | | | | | | | | | | | | | | | | | | | | | | | | | | | | | | | | | | | | | | | |
| B. Stoward – BCOAPO Cariboo- Yellowhead Region | K. Hurley | | | | | | | | | | | | | | | | | | | | | | | | | | | | | | | | | | | | | | | | | | | | | | | | | | | | | | | | | | | | | | | | | | | | | | | | | | | | | | | | | | | | |
| Barbara Smith | Ken Dresen | | | | | | | | | | | | | | | | | | | | | | | | | | | | | | | | | | | | | | | | | | | | | | | | | | | | | | | | | | | | | | | | | | | | | | | | | | | | | | | | | | | | |
| Beverlee Birce | Kenneth M. Atkey | | | | | | | | | | | | | | | | | | | | | | | | | | | | | | | | | | | | | | | | | | | | | | | | | | | | | | | | | | | | | | | | | | | | | | | | | | | | | | | | | | | | |
| Beverley Stone | Kerri Lynn warren | | | | | | | | | | | | | | | | | | | | | | | | | | | | | | | | | | | | | | | | | | | | | | | | | | | | | | | | | | | | | | | | | | | | | | | | | | | | | | | | | | | | |
| Beverly Nelson | Kim Bennett | | | | | | | | | | | | | | | | | | | | | | | | | | | | | | | | | | | | | | | | | | | | | | | | | | | | | | | | | | | | | | | | | | | | | | | | | | | | | | | | | | | | |
| Bob Garner | Kim I. Briscoe | | | | | | | | | | | | | | | | | | | | | | | | | | | | | | | | | | | | | | | | | | | | | | | | | | | | | | | | | | | | | | | | | | | | | | | | | | | | | | | | | | | | |
| Bonnie Krakalovich | Larry Taylor | | | | | | | | | | | | | | | | | | | | | | | | | | | | | | | | | | | | | | | | | | | | | | | | | | | | | | | | | | | | | | | | | | | | | | | | | | | | | | | | | | | | |
| Brad Barton | Laurence Manning | | | | | | | | | | | | | | | | | | | | | | | | | | | | | | | | | | | | | | | | | | | | | | | | | | | | | | | | | | | | | | | | | | | | | | | | | | | | | | | | | | | | |
| Brenda Kuecks | Linda Doig | | | | | | | | | | | | | | | | | | | | | | | | | | | | | | | | | | | | | | | | | | | | | | | | | | | | | | | | | | | | | | | | | | | | | | | | | | | | | | | | | | | | |
| Brenda Sarvis | Linda Norris | | | | | | | | | | | | | | | | | | | | | | | | | | | | | | | | | | | | | | | | | | | | | | | | | | | | | | | | | | | | | | | | | | | | | | | | | | | | | | | | | | | | |
| Brian D. Johnson | Lois V. Milligan | | | | | | | | | | | | | | | | | | | | | | | | | | | | | | | | | | | | | | | | | | | | | | | | | | | | | | | | | | | | | | | | | | | | | | | | | | | | | | | | | | | | |
| Cal Burkosky | Lottie Bonin & Joyce Cook | | | | | | | | | | | | | | | | | | | | | | | | | | | | | | | | | | | | | | | | | | | | | | | | | | | | | | | | | | | | | | | | | | | | | | | | | | | | | | | | | | | | |
| Candice Shaw | Margaret Nagel & Beverley LaRocque | | | | | | | | | | | | | | | | | | | | | | | | | | | | | | | | | | | | | | | | | | | | | | | | | | | | | | | | | | | | | | | | | | | | | | | | | | | | | | | | | | | | |
| Carl Gowans | Lynne Forrest | | | | | | | | | | | | | | | | | | | | | | | | | | | | | | | | | | | | | | | | | | | | | | | | | | | | | | | | | | | | | | | | | | | | | | | | | | | | | | | | | | | | |
| Carol Penno | M. Symmes | | | | | | | | | | | | | | | | | | | | | | | | | | | | | | | | | | | | | | | | | | | | | | | | | | | | | | | | | | | | | | | | | | | | | | | | | | | | | | | | | | | | |
| Cathy Burkosky | Malcolm F. Marshall | | | | | | | | | | | | | | | | | | | | | | | | | | | | | | | | | | | | | | | | | | | | | | | | | | | | | | | | | | | | | | | | | | | | | | | | | | | | | | | | | | | | |
| Cathy Gordon | Marilyn Atkey | | | | | | | | | | | | | | | | | | | | | | | | | | | | | | | | | | | | | | | | | | | | | | | | | | | | | | | | | | | | | | | | | | | | | | | | | | | | | | | | | | | | |
| Charles Bertrand | Marilyn VanDongen | | | | | | | | | | | | | | | | | | | | | | | | | | | | | | | | | | | | | | | | | | | | | | | | | | | | | | | | | | | | | | | | | | | | | | | | | | | | | | | | | | | | |
| Charolotte Bouvier | Mark Peckford | | | | | | | | | | | | | | | | | | | | | | | | | | | | | | | | | | | | | | | | | | | | | | | | | | | | | | | | | | | | | | | | | | | | | | | | | | | | | | | | | | | | |
| Cheryl Perdue | Matt Lynes | | | | | | | | | | | | | | | | | | | | | | | | | | | | | | | | | | | | | | | | | | | | | | | | | | | | | | | | | | | | | | | | | | | | | | | | | | | | | | | | | | | | |
| Chris Olausen | Michelle Colussi | | | | | | | | | | | | | | | | | | | | | | | | | | | | | | | | | | | | | | | | | | | | | | | | | | | | | | | | | | | | | | | | | | | | | | | | | | | | | | | | | | | | |
| Cindy Fiorentino | Mike Richardson | | | | | | | | | | | | | | | | | | | | | | | | | | | | | | | | | | | | | | | | | | | | | | | | | | | | | | | | | | | | | | | | | | | | | | | | | | | | | | | | | | | | |
| Clara L. Smith | B.R. Champagne I. | | | | | | | | | | | | | | | | | | | | | | | | | | | | | | | | | | | | | | | | | | | | | | | | | | | | | | | | | | | | | | | | | | | | | | | | | | | | | | | | | | | | |
| Cole Dudley | Murray Perret | | | | | | | | | | | | | | | | | | | | | | | | | | | | | | | | | | | | | | | | | | | | | | | | | | | | | | | | | | | | | | | | | | | | | | | | | | | | | | | | | | | | |
| Curtis Symmes | Nicholas Buck | | | | | | | | | | | | | | | | | | | | | | | | | | | | | | | | | | | | | | | | | | | | | | | | | | | | | | | | | | | | | | | | | | | | | | | | | | | | | | | | | | | | |
| Daisy Mah | Norma MacPhee | | | | | | | | | | | | | | | | | | | | | | | | | | | | | | | | | | | | | | | | | | | | | | | | | | | | | | | | | | | | | | | | | | | | | | | | | | | | | | | | | | | | |
| Dale Hynes | Patricia & Duncan MacDonald | | | | | | | | | | | | | | | | | | | | | | | | | | | | | | | | | | | | | | | | | | | | | | | | | | | | | | | | | | | | | | | | | | | | | | | | | | | | | | | | | | | | |
| Dana Woolliams | Paul Lavallee | | | | | | | | | | | | | | | | | | | | | | | | | | | | | | | | | | | | | | | | | | | | | | | | | | | | | | | | | | | | | | | | | | | | | | | | | | | | | | | | | | | | |
| Danielle Nielsen | Peter Neudorf | | | | | | | | | | | | | | | | | | | | | | | | | | | | | | | | | | | | | | | | | | | | | | | | | | | | | | | | | | | | | | | | | | | | | | | | | | | | | | | | | | | | |
| Daphne aterson | R. Moxam | | | | | | | | | | | | | | | | | | | | | | | | | | | | | | | | | | | | | | | | | | | | | | | | | | | | | | | | | | | | | | | | | | | | | | | | | | | | | | | | | | | | |
| Darryl Russell | Rachel Grant | | | | | | | | | | | | | | | | | | | | | | | | | | | | | | | | | | | | | | | | | | | | | | | | | | | | | | | | | | | | | | | | | | | | | | | | | | | | | | | | | | | | |
| Daryl Poole | Richard C. Horch | | | | | | | | | | | | | | | | | | | | | | | | | | | | | | | | | | | | | | | | | | | | | | | | | | | | | | | | | | | | | | | | | | | | | | | | | | | | | | | | | | | | |
| Dave Barratt | Richard P. Horch | | | | | | | | | | | | | | | | | | | | | | | | | | | | | | | | | | | | | | | | | | | | | | | | | | | | | | | | | | | | | | | | | | | | | | | | | | | | | | | | | | | | |
| Dave Robinson | Ron Eyben | | | | | | | | | | | | | | | | | | | | | | | | | | | | | | | | | | | | | | | | | | | | | | | | | | | | | | | | | | | | | | | | | | | | | | | | | | | | | | | | | | | | |

| Exhibit No. | Description |
|-------------|---|
| | <div> <div> David Sims Denis Perry Don & Marilyn McLean Don Estrada Don Grant Donald G. McPhadyen Donald Robb Donna Vidal Douglas Koyama Ellen – Prince George Eric Arnold Flora Rositano G. Kramer Gail Blatchford Gladys & Ed Hrechuk Gladys Hrechuk Gordon Bell & Victoria Maxwell Heath Colliar Heather Anderson Henry Ekelund Howard Richardson I. Wilma Swain I'Lee Tara Jaime Montana Janet Lacroix </div> <div> Ron Skene Ron Williams Rosa Reid Ross & Joyce Campbell Ross Muirhead Roy & Machiko Budai Roy Salter Sally & Jim Hodgson Sally & Steve Van Ingen Sandra Pentland Sandra Widdershoven Scott McKay Shannon Phillips Sharon Lemp Sheldon Dwyer Sherri Payne Susan Biagi Suzanne Hewitt Sydney Martin Terri Wright Verna Woodall Vivien Warstat Wayne Williams William Wardley Wilma Ferguson R.H. Yetman Zach Robertson </div> </div> |
| E-79 | <p>Letters of Comment dated October 5, 2005 from the following:</p> <div> <div> A. Attwood Aaron Hoolsema Adam Maryanovich Adrianne Thomson Adrienne Friensen Adrienne Leduc ahcurrie@webtv.net AJ & EA Jordan Al & Linda Smythe Al Brochu Al Dinis Alan Forseth Albert and Elizabeth Lafrenier Alex Dresser Alex Eged Alex Watson Alex.G.Kravchenko </div> <div> Joseph & Mary Kapusztka Josephine McNeilly Joy Allbright Joy Soutar Joyce & Frank Danner Joyce Dubin Joyce K. MacDonald Juanita Hyde Jude Campbell Judi Bates Judith Akins Judy Hayes Jules Bodner Julie Bennett Julie Faye Parker Julie Ovenell-Carter Julie Thomson </div> </div> |

| Exhibit No. | Description |
|--------------------------|-------------------------|
| Alf Henningsen | June & Reo Jerome |
| Alfred & Violet Cordoni | C. Fur |
| Alison Taylor | K. Laszlo |
| Allan & Susan Asaph | K.A. Ellis |
| Allan & Mildred Thir | Kabir Ebrahim |
| Allen York & Jill Lawton | Karen Copp |
| Alma & Doug Brenton | Karen Fox |
| Amy Jones | Karen Heys |
| Ananda Lazare | Karen Newman |
| Anar Janmohamed | Karen Opas |
| Andrea Pearce | Karrie Burns |
| Andrea S. Fredeen | Kathee Rilkoff |
| Andrew C. Lucko & Helen | Katherine Farris |
| E.Schoono | Kathleen Pearson |
| Andrew Jackson | Kathryn Woodward |
| Andrew Kenyon | Kathy Heisler |
| Andrew Libbiter & Meryl | Kathy Porpaczy |
| McDowell | Kathy Thomas |
| Andrew White | Katie Frigault |
| Angela Giannetti | Keith Alspaugh |
| Angie & Bert Sonntag | Keith Wilkinson |
| Anika Yuzak | Kelli Renwick |
| Anita Eng | Kelly Jago |
| Ann Dyble | Kelly Klein |
| Ann Leeson | Ken & Anne Sutfin |
| Ann Willsie | Ken & Donnie Aquilon |
| Anna Wright | Ken Dresen |
| Anne and Travis Judson | Ken Pool |
| Anne Mancell | Ken Sykes |
| Arlene Garman | Kenneth Schmidt |
| Arlene Huska | Kerrie Desjardins |
| Arlette Slatta | Kevin Lusignan |
| Arline Garcia | Kevin Randhawa |
| Arne Bryan | Kim Clark |
| Arthur Bridge | Kim Haberger |
| Arthur Doerksen | Kim Jones |
| Ashley Dermer | Kornelia Meszaros |
| Atul Hans | Kunsra Breckterfield |
| Audrey Henbury | L Clifford Kindree |
| Aulda Jensen | Lane Beaton |
| Anderson | Lani Royce |
| Lawrence Watson | Lani Sheldon |
| Barb Charlton | Lara Smith |
| Barbara Chalmers | Larry & Audrey Engstrom |
| Barbara Dafoe | Larry Smith |
| Barbara Farle | LaTiesha Fazakas |
| Barbara Johnson | Laura Beaton |

| Exhibit No. | Description |
|--|-----------------------------------|
| Barbara Kostopoulos | Laura Derwentwater |
| Barbara Moore | Laurie MacDonell |
| Barbara Scott | Laurie Rockwell |
| Barry Mclean | Lawrence Williams |
| Beautybyimpairment@gmail.com | Leanne Baugh-Peterson |
| Belinda Lyons | Lee & Marilyn Engman |
| Bernie McCallum | Lee Goodman |
| Bernie Villeneuve | Leeann Cochrane |
| Bert Brownsmith | Leo Hillairet |
| Beth Reynolds | Leo Jansen |
| Betty & Dave Hunt | Leo Verstraete |
| Betty Eckgren | Leonard F Bradley |
| Betty Fawcett | Leonore Halkett |
| Betty Lee Sinclair | Lesley & Hugh Dobbie |
| Betty Moretti | Leslie Mildiner |
| Bev Clkoutier | Liane Gagnier |
| Bev Pride and family | Lillian Juk |
| Beverli Barnes | Linda Douglas |
| Beverly | Linda Fornwald |
| Bill & Linda Thompson | Linda Gourlay |
| Bill & Norma Cannell | Linda Montemurro & Elgin Richards |
| Bill & Eileen Lee | Linda Naiman |
| Bill & Lesley Virtue | Linda Theodosakis |
| Bill & Mary Hustler | Linda Trommeshauser |
| Bill Thompson | Lindy & Jeanette Mikkelsen |
| Bill Tkach | Lisa Dionne |
| Bill & Karen | Liz Hendriks |
| Bob & Sue Tritschler | Loesha Zeviar |
| Bob & Gail Hais | Lois Lewis |
| Bob & Isobel Francis | Lois Vatcher |
| Bob & Maren Readings | Lori Lautermilch |
| Bob & Rita Lemon | Lorna J. Kirkham |
| Bob Fair | Lorraine Boone |
| Bob Houston | Louise & Ford Warner |
| Bob Ivens | Louise Gale |
| Bob Mackay | Louise Kalutycz |
| Bob McGill | Louise Perry |
| Bob Porter | Lucy Egers |
| Bob Salcke | Lydia Hoffman |
| Bob Stewart | Lynda & Margaret-Jean Pitt- |
| Bonnie Worthington | Brooke |
| Brad Zarikoff | Lynda Newson |
| Brenda & Wally McMorland | Lynn Acheson |
| Brenda Laing & Heather Hesson | Lynn Finter |
| Brenda McDonald | Lynne & Ken |
| Brendan Moran | Carey & D. Nelson |
| Brian Biddlecombe | M.R. Paton |

| Exhibit No. | Description |
|-------------------------------|------------------------------------|
| Brian Brown & Family | Maggie McNish |
| Brian Christopherson | Maggie |
| Brian J. Desrocher | Marc Paquette |
| Brian Ringrose | Marc Tilkin |
| Brian S. Moorhouse | Marcia MacDonald |
| Brian Skare | Marcus Unger |
| Brian Stewart | Marg Norris |
| Bridget | Margaret, Pauyl & Richard |
| Bridgid Warner | Geschke |
| Broom Annette R. | Margaret Danby |
| Bruce Burlington | Margaret Graham |
| Bruce Gordon | Margaret Jones |
| Bruce King | Margaret Needham |
| Bruce McKinnon | Margaret Ostroff |
| Bryan & Judy McFarland | Margaret Schulz |
| Bryan Beaulieu | Margie Hayes-Holgate |
| Bouvier | Margot Maclaren de Lorenzana |
| C. Franklin | Maria Dagg |
| C. Middelkoop | Marie Eusano |
| C. Tilney & W. Emigh | Marie Gibbons & Catherine Walter |
| Cam Craig | & Gary Weber & Janice Goodall & |
| Candice Dowhaniuk | Tami Marcus & Ev Walter & Ken |
| Carmen Elduayan | Lissimore & Randy Walter & Rudy |
| Carol Abernethy | Dick & Ashley Collins & Val Mickey |
| Carol Christian | Marilyn & Grayson Laite |
| Carol Moffatt | Marion Heffernan |
| Carol Suggitt | Marjorie Buckham |
| Carole Roebuck | Marjory I Ward |
| Carole Whiteley | Mark & Chrystal Hebb |
| Carolyn and Bart De Freitas | Mark Briggs |
| Carolyn Morrison | Mark Ferguson |
| Carolyn Thomas | Mark Gould |
| Carroll Klein | Mark Kroh |
| Catherine and Mason Cooke | Mark Petriw |
| Catherine McLaughlin & R. Ian | Mark Schultz |
| Mitchell | Mark Shirreff |
| Cathie and Larry Provencal | Mark Yeoman, Daphne Locke & |
| Cathy Farrow | Kevin Ledo |
| Cathy | Marleen Gamracy |
| Cec Scantland | Martin Podgornik |
| Charity Young | Martin Vondruska |
| Charlaine Shepherd | Mary & Bob McNabb |
| Charles Lester | Mary Jane Cowan |
| Charmaine & Bert Riswold | Mary Lou Miller |
| Cheryl & Donald Kittson | Mary Walters |
| Cheryl Davis | Marylou Leslie |
| Cheryl Podgornik | Matt Kwantes |

| Exhibit No. | Description |
|-------------------------|--|
| Cheryl Strachan | Matt Morrison |
| Chris & Bella Vokes | Matthew Kowalchuk |
| Chris Burrows | Matthew Stephens |
| Chris Hall | Maureen & Ray McElgunn |
| Chris McGill | Maureen Barbosa |
| Chris W. | Maureen Caine |
| Christine Beech | Maurice Ouimet |
| Christine Brown | Mee Lin Hong |
| Christine Logan | Megan Paulsen |
| Christine McCuaig | Mel & Josh |
| Chuck Dixon | Melanie Browell |
| Clarence Stephenson | Meryle Hillairet |
| Claudia Felderhof | Micheal (Mike) C Hansen |
| Claus Andrup | Micheal Anderson |
| Cliff fu Fresne | Micheal Brown |
| Coleen Hansen | Micheal Clee |
| Cora Irving | Micheal Holt |
| Corinne Loeppky | Micheal Neill |
| Craig Buvyer | Michelle Cooper |
| Craig Dewar | Michelle Lam |
| Craig Marshall | Michelle Thrustle |
| Curt Watts | Mike Cackette |
| Richter. | Mike Craig |
| D.C. Walker | Mike Lebrun |
| Dale Finch | Mike Mueller |
| Dale Stromberg | Mike Turner |
| Dan Melanson | Mike Turner |
| Dana Koch | Mimie Tang |
| Daniel Sullivan | Mindy & Richard Fast |
| Daniel | Miyeko Homma |
| Danielle & George Perry | MJ Jordan |
| Daphne Shepherd | ML & G. M. Munroe |
| Darlene Gibson | Monica Granadino |
| Darlene Smith | Monica Little |
| Darrell Evans | Monique Roukema |
| Darrell Robinson | Morris Street |
| Darren Beairsto | Mr & Mrs. Harry Ng |
| Darren Thornton | Mr. & Mrs. C.R. Wilkins |
| Darryl Carracher | Mr. & Mrs. R. G. Hoadley |
| Daryl | Mr. & Mrs. A. Michel |
| Dave Decarlo | Mr. R. Ballard |
| Dave Glover | Murdo A. Mackinnon |
| Dave | Murray J Welte |
| David & Colleen Wardell | Muscatlady@aol.com |
| David. A. Bain | N.Haylett |
| David & Patricia Buxton | Nadja Rence |
| David Belando | Nan Watson |

| Exhibit No. | Description |
|--|------------------------------|
| David Durrance | Nathan Hall |
| David Edwards | Nena Hansen |
| David Klein | Nicole Moen |
| David L. Griffin | Nigel Matthews |
| David Popoff | Nikos Theodosakis |
| David Smith | Nnifer Ferris |
| Dbrekke1@telus.net | Nora Gwilt |
| DBurton | Noreen Warrington |
| Dean Aussem | Norma & E.O. Taite |
| Dean Cloutier | Norma Ahrens |
| Deanna Jenkinson | Norman Hill |
| Deanna Ries | P. Bjarnason |
| Dearle Graham | P. G. Smith |
| Deb Bryant | P. M. Conover |
| Debbie Lloyd | P. Wolfe |
| Debi Pister | Paddy Munro |
| Deborah Hamilton | Pam Postle |
| Deborah Long | Pamela Coates |
| Debra Hagblom | Pat & Mike McRanor |
| Denis Kushnirak | Pat Frewer |
| Denise Taker | Pat McCutcheon |
| Dennis & Gwen Anholt | Pat Mills |
| Dennis & Janice Day | Pat Shonwise |
| Dennis Dargatz | Patricia Comeau |
| Dennis Kay Brad & Kelly | Patricia Dixon |
| Graham | Patricia Kushner |
| Dennis McDonald | Patricia McKnight |
| Derek Frampton | Patricia Rasmussen |
| Derek Zral | Patricia Renard |
| Derek | Patricia Roberts |
| Desmond Connor | Patricia Rosa |
| Devra Samson | Patrick Hull |
| Diane Eyre | Patrick Veitch |
| Diane Ferrell | Patti Ellis |
| Diane Markham | Paul Andolfatto |
| Diane S. Rampone | Paul Barbosa |
| Diane Sawatzky | Paul Berntsen |
| Diane Wade | Paul Chow |
| Diane Williams | Paul Stouse |
| Dianna McDonald | Paula Grasdall |
| Dianne Adair | Paula Grossman |
| Dianne Burditt | Paula Pappajohn & Mike Caton |
| Dianne Woodman | Paula Rogers |
| Dick & Helen Sleep | Paula Rose |
| Dick & Marian Doorschot | Pauline Harrison |
| Don & Carol Parkes | Paz Inverncial |
| Don & Collen Urbanoski | Penny Osborn |

| Exhibit No. | Description |
|---------------------------|--|
| Don & Glenys Tudge | Perc2@mox.interiorhealth.ca |
| Don & Irene Sparks | Perry Abrahamson |
| Don Campbell | Peter & Suzan Guest |
| Don Connors | Peter A. Atherton |
| Don Cretney | Peter & Gail Notter |
| Don Ellam | Peter McLoughlin |
| Don G Silvester | Peter McLoughlin |
| Don Germiquet | Peter Skinder |
| Don Holzer | Petri Vartiainen |
| Donald & Claire Gunderson | Phil & Luci Redmond |
| Donald F. Deepprose | Phil Cady |
| Donald Zarowny | Phil Devitt |
| Donna & Orest Pyrch | Ping Mui |
| Donna Maud | R A McGladrey |
| Donna Nerbas | R. J. Kot |
| Donna Nesjan | R. G. Spokes |
| Doreen Miller | R. S. Chadha & Family |
| Dorothy & Orest Maksymiw | Rainer & Waltraut Horstmann |
| Dorothy & Willy Thielen | Ralph M Randt |
| Dorothy Chambers | Ralph Maundrell |
| Dorothy Nielson | Randy Kellaway |
| Doug Hamer | Randy Nicholls |
| Doug Hill | Randy Sharp |
| Doug Miller | Ray Brookbank |
| Douglas-Adam & Pamela | Ray Steigvilas |
| Lupasko | Ray Wanless |
| Dr. Caroline Ferris (MD) | Raymond Stohl |
| Dr. David R. Pugh | Real & Judy Laurin |
| Dr. Peter Austen Ph.D. | Rebecca A. Kinney |
| Dr. Maureen Bendick | Reg Maidment |
| Duncan Pope | Rene Blais |
| E.A. Roy and Gilles Roy | Renee Mor |
| E.D. Calverley | Rennie & Shirley Simpson |
| William Heffernan | Rev. Brian Kirby |
| Earl & Faye Wildeman | Richard Begin |
| Ebba & Gert Schovsbo | Richard K. Porsch |
| Ed Thompson | Richard McDermid |
| Edie Rittinger | Rick & Frances Blake |
| Edith Havig | Rick Callaghan |
| Edmund R. Bristow | Rick Jones |
| Edna Jewell | Rick Wright |
| Edward Yaremchuk | Rita Knight |
| Edward Yee | Rita Schmidt |
| Edwin Sanger | Rob & Susan Green |
| Edyta | Rob & Bev Mallett |
| Eileen Schieldrop | Rob Danielson |
| Elaine Andrews | Rob Gibson |

| Exhibit No. | Description |
|--|---------------------------|
| Eleanore Arkesteyn | Rob Hollins |
| Elinore Delf | Rob MacFarlane |
| Elizabeth & John Scott | Rob & Cindy Mcauley |
| Ellen & John Faraday | Robby Preugschat |
| Ellen Klootwyk | Robert & John Sellers |
| Emilia Antoshchuk | Robert & Joan Gray |
| Emily & Karl Wessel | Robert Bonderud |
| Emmy & Ronald Ferrie | Robert C McLaren |
| Eric Dodds | Robert Dennis |
| Erin Hubbert | Robert Gilgoff |
| Erne Watson | Robert Heard |
| Esther M. Bernard | Robert Helms |
| Evan Dupuis | Robert McLean |
| Evelyn & Al Jones | Robert Muncaster |
| Evelyn Martens | Robert Waters |
| Evert Gerretsen | Rod Lizée |
| Fane Stevenson | Rod McCormick |
| Farida Jamal | Roger & Eileen Mills |
| Faye Poirier | Roger & Eileen Mills |
| Fe McGough | Roger Adams |
| Fernando Von Rossum | Roger Chin |
| flembot@telus.net | Rolande Harrison |
| Fran Banks | Ron & Ruth Steeves |
| Frank & Patricia McKerry | Ron & Wietske Sittrop |
| Frank & Jan Dwyer | Ron & Charlotte Alekson |
| Frank Farmer | Ron Barr |
| Fred & Barbara Maynard | Ron Fallon & Grace Morrow |
| Fred & Marion Orsetti | Ron Finigan |
| Fred Lee | Ron Haack |
| Freda Sather | Ron Hodacsek |
| P. Ann Stanley | Ron Pyatt |
| Rupert | Ron Reid & Kirsten Pankow |
| Gail Adams | Ronald & Beverly Glauser |
| Gail Barron | Ronda Urquhart |
| Gail Danby | Rosaleen Mac Fadden |
| Garry Townsend | Rose Meyer |
| Gary Grant | Rose Westlake |
| Gary Hawes | Rosemary & Peter Williams |
| Gary Lewis | Roshni R. Singaraja, PhD. |
| Gary MacDonald | Rosie Jamal |
| George & Vera Smart | Rosina Schmidt |
| George Jenkins | Ross Mallory |
| George Sherwood | Rosswell Ferguson |
| George Young | Roy & Albina Morris |
| Georgina Clark | Roy & Elva Sheppard |
| Georgina Strother | Roy & Violet Gordon |
| Gerald Johanson | Russel Moore |

| Exhibit No. | Description |
|------------------------------------|----------------------------|
| Geraldine Swayze | Ruth Duff |
| Gerard & Tania Batten | Ruth McVeigh |
| Gerhard Schmiing | Ruth Peterson |
| Gerry Hughes | S. Cruz & Family |
| Gillian McDougall | S.L. Beaton |
| Glen Breaks | Salim Jaffer |
| Glen Shuttleworth | Sally Laite |
| Glenn Duke | Sandi & Glen Wideman |
| Gloria Ash | Sandra Chellew |
| Gord Hemrich | Sandra Knott |
| Gord Lester | Sandra Polinsky |
| Gord McLeod | Sandra Tucker |
| Gordon & Cynthia Fitch | Sandy A. Schemmer |
| Gordon Moore | Scary Gerry |
| Grace Malm | Scott Desa Zachary & Helen |
| Graham Parker | Chipman |
| Grant Lowe | Scott Hedlund |
| Greg Buchan | Sergio Petrucci |
| Greg Cherniwchan | Shane Klatt |
| Greg Doerksen | Shane Rothwell |
| Greg Hatch | Shannon Alexis |
| Greg McLaren | Shannon Turner |
| Greg Wyma | Shantel Shave |
| Greta Wenckebach | Sharon & Derrick Elliott |
| Groesch Marko | Sharon Hives |
| Gunter Jaschinsky | Sharron L Franklin |
| Guy Stanford | Shawn Maher |
| Gwen. Edwards | Sheila Barrett |
| Coltman | Sheila Gair |
| H.J. Jordan | Sheila Lloyd |
| Hans Ruttimann | Sheila Macdonald |
| Harry & Laura Robinson & Family | Sheila Nott |
| Harry Scholten | Shelley Kean |
| Harry Swain | Sheri Kirilenko |
| Harvey Gifford | Sheridan Clements |
| Heather & Wilson Christianson | Sherry Blanchard |
| Heather C. Nicol | Shirley A. Wishlove |
| Heather Durrand | Shirley Smith |
| Heather Rozier | Simon Jones |
| Helen E. Froom | Simon Zhang |
| Helen Laue | Sister Margaret Wilson |
| Helen Marsen | Sonia Francke |
| Helmut Burke | Stan Bowles |
| Hilda Higgs | Stan Gabriel |
| HJ Stevens | Stan Hall |
| Howard & Edith | Stephannie |
| | Stephen Howard-Gibbon |

| Exhibit No. | Description |
|---------------------------------|---------------------------|
| Hugh & Ellie Stewart | Stephen Lindsay McDonnell |
| Hugh Fraser | Steve Herringer |
| Ian & Rose Finlay | Steven Flannery |
| iLorelle Turnquist | Steven Toothill |
| Ina Paik | Stuart Johnston |
| Ineke McLean | Stuart Smith |
| Inger & Jake Mortensen | Suan H. Booiman |
| Inger Ottosen & Henning Ottosen | Sue Davies |
| Ingrid Vermegen | Sue Irving |
| Irene & Charles Mitchell | Sunny Shiney |
| Irene & Edward Yurechko | Susan & Keith Clamp |
| Irene Gray | Susan C Barrett |
| Iris LaPlante & Bob Evans | Susan Evans |
| Isabel Evans | Susan Greenwell |
| Ishbel M Elliot | Susanne Kumar |
| J Rishel | Suzanne Farrington |
| Barry Martin & Lois N Martin | Suzanne Sorensen |
| Sterling | Sybil Wahl |
| J. Sterling | Sylvia & Edward Noble |
| J.M. Ellis | Tammy Williams |
| J. Quentin Methot | Tanya Cadez |
| Jack & Patricia Owen | Tara Shave |
| Jack Masterman | Ted Blaha |
| Jack Stewart | Ted Goudsward |
| Jackie Scheepbouwer | Terry A. Smith |
| Jackie Wray | Terry J. Ferguson |
| Jacqueline Johnson | The Council Advocacy |
| Jacqueline M Jones & Family | The Zivins |
| Jacqui & Derek Sewell | Thomas Edwards |
| Jake Doell | Thomas Everitt |
| James A. D. Simpson | Thompson Marilyn |
| James Brewer | Thomson |
| James Fair | Tim Ryan |
| James Haslett | Tim Storvick |
| James T. Fyles | Tim Williams |
| Jana Ludwig | Tina Godin |
| Janet Anderson | Tobi Carlson & Ian Todd |
| Janet Groves | Todd Reed |
| Janet Hong | Tom & Kathi Cinnamon |
| Janet Watkins | Tom Cocking |
| Janice Carruthers | Tom Lord |
| Janis & Norm Pappin | Tom Munroe |
| Jason Demidoff | Tom Reamsbothom |
| Jay Ruparelia | Tom Williams |
| Jayeson Van Bryce | Tomm Dool |
| Jean & Lui Farina | Toni Kushner |
| | Toni Johnson |

| Exhibit No. | Description |
|------------------------|--|
| Jean & Murray Ellis | Tony D'Andrea |
| Jean Ballard | Twila Bancroft |
| Jean L. Barnes | Tyler & Joan Perry |
| Jean Walker | Tyson Bartel |
| Jeanne Chanowski | Val Byker |
| Jeannette Paterson | Valerie Adams |
| Jeannie Bardach | Valerie Fodor |
| Jeff & Eleanor Bowcock | Van & Linda Reed |
| Jennifer Holden | Vern @ Linda Coulter |
| Jeremy Santa Cruz | vhmynett@telus.net |
| Jerry & Val Abramson | Vickie Lessoway |
| Jerry Constant | Victor Klassen |
| Jerry Reed | Victor Okunev |
| Jessica Macnab | Virginia Young |
| Jessie Lynn | W. Vandenberg |
| Jill Dykes | W. L. O'Dell |
| Jill Howard | W. McMunagle |
| Jill Strachan | W.R. Merrie |
| Jim & Grace Baugh | Waldemar & Marilyn Kisser |
| Jim & Heather Alton | Wally Fawkes |
| Jim & Amy Hockey | Walter Franci |
| Jim & Jean Wyman | Walter Swanson |
| Jim Buchanan | Wan-Phek How |
| Jim Hayman | Warren Thomlinson |
| Jim Kennett | Wayne & Lois Keil |
| Jim Pattison Toyota | Wayne Galvin |
| Jim Stuart | Wayne Hull |
| Jim Trethewey | Wendy Durack |
| Jim Woolsey | Wendy Robb |
| Joan Annan | Wendy |
| Joan K. Kindree | Wesley Warren |
| Joan Mathers | Willard & Yvonne Clark |
| Joan Press | William A Mosher |
| JoAnn Braem | William & Ruth Shaw |
| Joanne MacLennan | William D. Goddard |
| Joanne Mellquist | William D. O. Bees |
| Joanne Morgan | William Den Hertog & Family |
| Joe Barrett | William H. Ferris (Rev.) |
| Joe Konowalchuk | William Myers |
| Joe Pal | William Ross |
| Joe Stark | Wilma Barclay |
| Joel Meggison | William Neaves |
| Johanna Mills | wprobinson@shaw.ca |
| John & Arlene Sawchuk | Yvonne Bombard |
| John (Ian) Murray | Yvonne |
| John A Sunley | Zac |
| John Alfano | Zubeda Virjee |

| Exhibit No. | Description |
|--------------------|--|
| | <div> <div>John & Louise Dillabough</div> <div>John & Pamela Bell</div> <div>John Artuso</div> <div>John Cringan</div> <div>John D. Hall</div> <div>John Doerksen</div> <div>John Engelmann</div> <div>John Evjen</div> <div>John James</div> <div>John Lam</div> <div>John Lang</div> <div>John Mallett</div> <div>John Ounpuu</div> <div>John Owen</div> <div>John P. Williams</div> <div>John Versfelt</div> <div>John Warren</div> <div>Jon Tinker</div> </div> <div> <div>Anita & Austin Hunter</div> <div>Anita Eng</div> <div>Brian Short</div> <div>Cheryl & Donald Kittson</div> <div>Cheryl Mineault</div> <div>Diane Kemp</div> <div>Eileen Dunning</div> <div>Lynn Acheson</div> <div>Martin Vondruska</div> <div>Merv Miller</div> <div>Peter Sanders</div> <div>Sandra Roberts</div> <div>Seppo & Marjean Hokkanen</div> <div>Susan McDougall</div> </div> |
| E-80 | <p>Letters of Comment received October 3, 4 & 5, 2005 via Canada Post/Facsimile from the following:</p> <div> <div>A. Welch</div> <div>Alexander J. Gillis</div> <div>Alfred & Gertrud Sulzberger</div> <div>Alfred Lehmann</div> <div>Alice McLelan-Thelma Hansen –</div> <div>Clara Capewell – Lois Terreberry</div> <div>Aloma- Tom- Thomas Ferris</div> <div>Anonymous 2</div> <div>Anonymous</div> <div>Anthony L. Townsend</div> <div>Arthur Goldman</div> <div>Gallant</div> <div>Ben H. Giesbrecht</div> <div>Bruce Wyder</div> <div>C Dudek</div> <div>Charles A. Simpson</div> <div>Colleen Lee</div> <div>Crystal Esaryk</div> <div>Brandt</div> <div>Dale R. Evoy</div> <div>Donna Hossack</div> <div>Dr. Ashley Davies</div> <div>Edward & Isabel Thouret</div> <div>Elaine & Bruce Beattie</div> <div>Elsam & Richard Arnold</div> </div> <div> <div>Joanne Fry</div> <div>Joanne Loch Joe W Cook</div> <div>John Alton</div> <div>John C. Wemyss</div> <div>JR Redfern</div> <div>JR Turk</div> <div>Karen E. Rice</div> <div>Kathleen Walsh</div> <div>Leona Gom</div> <div>Leslie A. Todd</div> <div>Lillian Juk</div> <div>Lisa Engelage</div> <div>Lloyd E. Reiner</div> <div>M. Huntington</div> <div>Manjinder Bal</div> <div>Margaret Penticton</div> <div>Margaret Schroeder</div> <div>Marlene McDougall</div> <div>Mary Block</div> <div>Miranda See</div> <div>Mottes</div> <div>Mr. & Mrs. Brenan Simpson</div> <div>Mr & Mrs. Dwayne Smith</div> <div>Mr. & Mrs. N. Pearson</div> <div>Patricia M. Rupper</div> </div> |

| Exhibit No. | Description | | | | | | | | | | | | | | | | | | | | | | | | | | | | | | | | | | | | | | | | | | | | | | |
|--------------------------------------|---|-------------------|----------------------------|------------------------|------------------|----------------|----------------|----------------------|-------------------|-------------------|-------------|--------------------------|-----------------|--------------------|------------------|------------|-----------------|------------------|--------------------------------------|----------------------|---------------------------|-----------------|-------------------------------|----------------|-----------------|------------------|-------------|-----------------|-----------------|------------------------|---------------------|--------------------------------------|-------------------|------------------|------------|--------------------|--------------|-------------------|----------------------------------|---------------|------------------|--------------------------------------|---------------|--|--------------------|--|-----------------------|
| | <table> <tr><td>G. Fraser</td><td>Peter & Christine Kowalski</td></tr> <tr><td>Georgina & Jim Causier</td><td>Peter S Wolanski</td></tr> <tr><td>Gerald Watson</td><td>Phil Hewkin</td></tr> <tr><td>Geraldine Glattstein</td><td>Phyllis A. Norris</td></tr> <tr><td>Gerri & Lori Cook</td><td>Phyllis Tew</td></tr> <tr><td>Gordon Moore</td><td>R. Sherwin</td></tr> <tr><td>Harold C. Shepherd</td><td>Randy Nicholls</td></tr> <tr><td>Harry Tuck</td><td>RE Bernstein</td></tr> <tr><td>Harry Vogt</td><td>Renee Picco</td></tr> <tr><td>Heather Manning</td><td>Richard Reinders</td></tr> <tr><td>Hector J. Moren</td><td>Robert C Miner</td></tr> <tr><td>Helen Faulkner</td><td>Robert Pulsford</td></tr> <tr><td>Helen Ostermeier</td><td>Robyn Smith</td></tr> <tr><td>Horace Lapointe</td><td>Ronald W. Hyatt</td></tr> <tr><td>Ian Ellman</td><td>Shirley Brown</td></tr> <tr><td>Investment Canada Resp to Harry Turk</td><td>Shirley L. Clarke</td></tr> <tr><td>Jennifer Sanders</td><td>SL Pennock</td></tr> <tr><td>Jerry & Jean Brown</td><td>Susie George</td></tr> <tr><td>Jim & Joyce Beach</td><td>The Aujla Family</td></tr> <tr><td>Jim Pine</td><td>Tony Parker</td></tr> <tr><td>Joan Wright Sth Vanc Seniors Council</td><td>Wendy Weisner</td></tr> <tr><td></td><td>William D. Goddard</td></tr> <tr><td></td><td>Win & Margarete Rompf</td></tr> </table> | G. Fraser | Peter & Christine Kowalski | Georgina & Jim Causier | Peter S Wolanski | Gerald Watson | Phil Hewkin | Geraldine Glattstein | Phyllis A. Norris | Gerri & Lori Cook | Phyllis Tew | Gordon Moore | R. Sherwin | Harold C. Shepherd | Randy Nicholls | Harry Tuck | RE Bernstein | Harry Vogt | Renee Picco | Heather Manning | Richard Reinders | Hector J. Moren | Robert C Miner | Helen Faulkner | Robert Pulsford | Helen Ostermeier | Robyn Smith | Horace Lapointe | Ronald W. Hyatt | Ian Ellman | Shirley Brown | Investment Canada Resp to Harry Turk | Shirley L. Clarke | Jennifer Sanders | SL Pennock | Jerry & Jean Brown | Susie George | Jim & Joyce Beach | The Aujla Family | Jim Pine | Tony Parker | Joan Wright Sth Vanc Seniors Council | Wendy Weisner | | William D. Goddard | | Win & Margarete Rompf |
| G. Fraser | Peter & Christine Kowalski | | | | | | | | | | | | | | | | | | | | | | | | | | | | | | | | | | | | | | | | | | | | | | |
| Georgina & Jim Causier | Peter S Wolanski | | | | | | | | | | | | | | | | | | | | | | | | | | | | | | | | | | | | | | | | | | | | | | |
| Gerald Watson | Phil Hewkin | | | | | | | | | | | | | | | | | | | | | | | | | | | | | | | | | | | | | | | | | | | | | | |
| Geraldine Glattstein | Phyllis A. Norris | | | | | | | | | | | | | | | | | | | | | | | | | | | | | | | | | | | | | | | | | | | | | | |
| Gerri & Lori Cook | Phyllis Tew | | | | | | | | | | | | | | | | | | | | | | | | | | | | | | | | | | | | | | | | | | | | | | |
| Gordon Moore | R. Sherwin | | | | | | | | | | | | | | | | | | | | | | | | | | | | | | | | | | | | | | | | | | | | | | |
| Harold C. Shepherd | Randy Nicholls | | | | | | | | | | | | | | | | | | | | | | | | | | | | | | | | | | | | | | | | | | | | | | |
| Harry Tuck | RE Bernstein | | | | | | | | | | | | | | | | | | | | | | | | | | | | | | | | | | | | | | | | | | | | | | |
| Harry Vogt | Renee Picco | | | | | | | | | | | | | | | | | | | | | | | | | | | | | | | | | | | | | | | | | | | | | | |
| Heather Manning | Richard Reinders | | | | | | | | | | | | | | | | | | | | | | | | | | | | | | | | | | | | | | | | | | | | | | |
| Hector J. Moren | Robert C Miner | | | | | | | | | | | | | | | | | | | | | | | | | | | | | | | | | | | | | | | | | | | | | | |
| Helen Faulkner | Robert Pulsford | | | | | | | | | | | | | | | | | | | | | | | | | | | | | | | | | | | | | | | | | | | | | | |
| Helen Ostermeier | Robyn Smith | | | | | | | | | | | | | | | | | | | | | | | | | | | | | | | | | | | | | | | | | | | | | | |
| Horace Lapointe | Ronald W. Hyatt | | | | | | | | | | | | | | | | | | | | | | | | | | | | | | | | | | | | | | | | | | | | | | |
| Ian Ellman | Shirley Brown | | | | | | | | | | | | | | | | | | | | | | | | | | | | | | | | | | | | | | | | | | | | | | |
| Investment Canada Resp to Harry Turk | Shirley L. Clarke | | | | | | | | | | | | | | | | | | | | | | | | | | | | | | | | | | | | | | | | | | | | | | |
| Jennifer Sanders | SL Pennock | | | | | | | | | | | | | | | | | | | | | | | | | | | | | | | | | | | | | | | | | | | | | | |
| Jerry & Jean Brown | Susie George | | | | | | | | | | | | | | | | | | | | | | | | | | | | | | | | | | | | | | | | | | | | | | |
| Jim & Joyce Beach | The Aujla Family | | | | | | | | | | | | | | | | | | | | | | | | | | | | | | | | | | | | | | | | | | | | | | |
| Jim Pine | Tony Parker | | | | | | | | | | | | | | | | | | | | | | | | | | | | | | | | | | | | | | | | | | | | | | |
| Joan Wright Sth Vanc Seniors Council | Wendy Weisner | | | | | | | | | | | | | | | | | | | | | | | | | | | | | | | | | | | | | | | | | | | | | | |
| | William D. Goddard | | | | | | | | | | | | | | | | | | | | | | | | | | | | | | | | | | | | | | | | | | | | | | |
| | Win & Margarete Rompf | | | | | | | | | | | | | | | | | | | | | | | | | | | | | | | | | | | | | | | | | | | | | | |
| E-81 | Letters of Comment dated October 6, 2005 from the following: <table> <tr><td>J. (Tony) Wharrie</td><td>Karen Kennedy</td></tr> <tr><td>Aarno Pehkonen</td><td>Karen Robin</td></tr> <tr><td>Aaron Hamilton</td><td>Karen Sinclair</td></tr> <tr><td>Adam Sloan</td><td>Karenza T. Wall</td></tr> <tr><td>Ailsa Craig</td><td>Kari Hewett</td></tr> <tr><td>Alan & Marlene Gustafson</td><td>Karin Vengshoel</td></tr> <tr><td>Alan Jamieson</td><td>Karl W. McKusick</td></tr> <tr><td>Alan Wood</td><td>Kathie Zeilstra</td></tr> <tr><td>Alastair Maxwell</td><td>Keith & Judith Walsh & Pauline Walsh</td></tr> <tr><td>Alex & Vivian Ramsay</td><td>Keith & Ethel Kirkpatrick</td></tr> <tr><td>Alex Ramirez</td><td>Keith & Monique Salchenberger</td></tr> <tr><td>Alfred Achuh</td><td>Keith Egger</td></tr> <tr><td>Alice Glanville</td><td>Kelly Smith</td></tr> <tr><td>Alison Gibson</td><td>Kelly Werbowski</td></tr> <tr><td>Allan & Leila Campbell</td><td>Ken & Jane Rainford</td></tr> <tr><td>Allen Brandt</td><td>Ken Cooper</td></tr> <tr><td>Allisa Karvonen</td><td>Ken Lytle</td></tr> <tr><td>Amar Sidhu</td><td>Ken Paris</td></tr> <tr><td>Amber Stope</td><td>Ken Wilkening & Tokiko Kashiwagi</td></tr> <tr><td>Andre Vignola</td><td>Kenneth H. Marsh</td></tr> <tr><td>Andrea Eaton</td><td></td></tr> </table> | J. (Tony) Wharrie | Karen Kennedy | Aarno Pehkonen | Karen Robin | Aaron Hamilton | Karen Sinclair | Adam Sloan | Karenza T. Wall | Ailsa Craig | Kari Hewett | Alan & Marlene Gustafson | Karin Vengshoel | Alan Jamieson | Karl W. McKusick | Alan Wood | Kathie Zeilstra | Alastair Maxwell | Keith & Judith Walsh & Pauline Walsh | Alex & Vivian Ramsay | Keith & Ethel Kirkpatrick | Alex Ramirez | Keith & Monique Salchenberger | Alfred Achuh | Keith Egger | Alice Glanville | Kelly Smith | Alison Gibson | Kelly Werbowski | Allan & Leila Campbell | Ken & Jane Rainford | Allen Brandt | Ken Cooper | Allisa Karvonen | Ken Lytle | Amar Sidhu | Ken Paris | Amber Stope | Ken Wilkening & Tokiko Kashiwagi | Andre Vignola | Kenneth H. Marsh | Andrea Eaton | | | | | |
| J. (Tony) Wharrie | Karen Kennedy | | | | | | | | | | | | | | | | | | | | | | | | | | | | | | | | | | | | | | | | | | | | | | |
| Aarno Pehkonen | Karen Robin | | | | | | | | | | | | | | | | | | | | | | | | | | | | | | | | | | | | | | | | | | | | | | |
| Aaron Hamilton | Karen Sinclair | | | | | | | | | | | | | | | | | | | | | | | | | | | | | | | | | | | | | | | | | | | | | | |
| Adam Sloan | Karenza T. Wall | | | | | | | | | | | | | | | | | | | | | | | | | | | | | | | | | | | | | | | | | | | | | | |
| Ailsa Craig | Kari Hewett | | | | | | | | | | | | | | | | | | | | | | | | | | | | | | | | | | | | | | | | | | | | | | |
| Alan & Marlene Gustafson | Karin Vengshoel | | | | | | | | | | | | | | | | | | | | | | | | | | | | | | | | | | | | | | | | | | | | | | |
| Alan Jamieson | Karl W. McKusick | | | | | | | | | | | | | | | | | | | | | | | | | | | | | | | | | | | | | | | | | | | | | | |
| Alan Wood | Kathie Zeilstra | | | | | | | | | | | | | | | | | | | | | | | | | | | | | | | | | | | | | | | | | | | | | | |
| Alastair Maxwell | Keith & Judith Walsh & Pauline Walsh | | | | | | | | | | | | | | | | | | | | | | | | | | | | | | | | | | | | | | | | | | | | | | |
| Alex & Vivian Ramsay | Keith & Ethel Kirkpatrick | | | | | | | | | | | | | | | | | | | | | | | | | | | | | | | | | | | | | | | | | | | | | | |
| Alex Ramirez | Keith & Monique Salchenberger | | | | | | | | | | | | | | | | | | | | | | | | | | | | | | | | | | | | | | | | | | | | | | |
| Alfred Achuh | Keith Egger | | | | | | | | | | | | | | | | | | | | | | | | | | | | | | | | | | | | | | | | | | | | | | |
| Alice Glanville | Kelly Smith | | | | | | | | | | | | | | | | | | | | | | | | | | | | | | | | | | | | | | | | | | | | | | |
| Alison Gibson | Kelly Werbowski | | | | | | | | | | | | | | | | | | | | | | | | | | | | | | | | | | | | | | | | | | | | | | |
| Allan & Leila Campbell | Ken & Jane Rainford | | | | | | | | | | | | | | | | | | | | | | | | | | | | | | | | | | | | | | | | | | | | | | |
| Allen Brandt | Ken Cooper | | | | | | | | | | | | | | | | | | | | | | | | | | | | | | | | | | | | | | | | | | | | | | |
| Allisa Karvonen | Ken Lytle | | | | | | | | | | | | | | | | | | | | | | | | | | | | | | | | | | | | | | | | | | | | | | |
| Amar Sidhu | Ken Paris | | | | | | | | | | | | | | | | | | | | | | | | | | | | | | | | | | | | | | | | | | | | | | |
| Amber Stope | Ken Wilkening & Tokiko Kashiwagi | | | | | | | | | | | | | | | | | | | | | | | | | | | | | | | | | | | | | | | | | | | | | | |
| Andre Vignola | Kenneth H. Marsh | | | | | | | | | | | | | | | | | | | | | | | | | | | | | | | | | | | | | | | | | | | | | | |
| Andrea Eaton | | | | | | | | | | | | | | | | | | | | | | | | | | | | | | | | | | | | | | | | | | | | | | | |

| Exhibit No. | Description |
|------------------------|--------------------------------------|
| Andrew Morgan | Kerry Doucette |
| Angela Mays | Kevin Amboe |
| Angus Stuart | Kim Kilpatrick |
| Anita & Ken Klatt | Kim Steger |
| Ann Harvey | Kimberly & David May |
| Anne Legg | Kimberly Rice |
| April Davidson | Kinsey, Barbara & Larry Bonnar, |
| April Macleod | Arnold & Margaret Blake, Bill Blake, |
| Arlene Chow | Joyce Sutton, Patricia & Mike |
| Arnold Ranneris | Kinsey |
| Art & Pam Allen | Kris McLean & Majid Rohani |
| Art Sutherland | Kris Wallin |
| Arthur & Janice Lee | Kristan Fehr |
| Axel Krieger | L.K. Vodnak |
| Barbara Grant | L. Robinson |
| Barbara H. Weston | Landis Warner |
| Barbara Hourston | Laura O'Shea |
| Barbara Laprise | Laurie Boytzun |
| Barbara Ross | Laurie Gray |
| Barry Beaulac | Leah Christensen |
| Barry Black | Lee Caufield |
| Barry Black | Len & Mary Lou Westnedge |
| Barry G. Kensall | Len Chong |
| Barry Todd | Les Steinke |
| Barry Whelan | Lesley Hornby |
| Betty & Stan Watchorn | Lesley Willows |
| Betty Edwards | Leslie Carson |
| Betty Gilgoff | Leslie J Fawkes |
| Betty Murray | Leslie Welin |
| Bev & Rob Mallett | Levy Graham |
| Bev Farkas | Lil Jones |
| Bev Waldron | Linda Pallot |
| Beverly Harvey | Linda Rea |
| Bill & Joyce Ness | Lindi Frost |
| Bill & June Stowell | Lisa Stary |
| Bill & Pat Savage | Liz Down |
| Bill Harrison | Lorraine Fry |
| Bill MacGougan | Lorene Penner |
| Bill Waldstein | Lorene Penner |
| Bjorn Nitting Family | Lorraine & Bill Kastelen |
| Bob & Anne Duthie | Lorraine Kirkham |
| Bob & Linda Belter | Lou & Trudy Hoover |
| Bob Tippet | Louise Hickey |
| Brad Bettke | Ludovic Duran |
| Brad Clark | Lyn Harlton |
| Brian & Lucille Bishop | Lynne & Paul Freeman |
| Brian Downey | Lynee Irwin |

| Exhibit No. | Description |
|-------------------------------|-----------------------------------|
| Brian Kooi | M. J. Cloarec |
| Bruce Griffiths | Madeleine Saw |
| Bryon Hall | Malcolm Wellington |
| Waldie | Marcel Schoenenberger & Monika |
| Campbell Sweeny | Schoenenberger & Benjamin |
| Carey Adams & Mark Barteski | Schoenenberger & Aaron |
| Carl & Barbara Eifler | Schoenenberger & Jordan |
| Carl, Tricia, David and Lisa | Schoenenberger & Herbert Keller & |
| Enzenhofer | Markus Keller & Margrith Keller |
| Carmen Fjeld | Margaret A. Carlson |
| Carmen Stephen | Margaret Melnick |
| Carol & Grant Giffin | Maria Dagg |
| Carol Daponte | Marie Baigent |
| Carol Hubbard | Marie Kjarsgaard |
| Carol-Ann F. Dwyer | Marie Vermeulen |
| Carolyn Zimich | Marilee Fisher |
| Cat l'hirondelle | Marilyn Barre |
| Catherine Jordan | Marilyn E. Thom |
| Cathy Fend | Marion & James Stang |
| Cathy Paquin | Marion Northcott |
| Charlene Fontaine | Mark Clarke |
| Charles C. Parkhurst | Mark Haley |
| Charles Tsai | Mark Richards |
| Charmayne Mailloux & Tadmore | Marlynn Hardwick |
| farms | Marnie McLaren |
| Chas C. Mclean | Maron Ward |
| Cheryl Baron | Mary Ann Skoll |
| Chris Couch | Mary Knudsen |
| Chris E Schmidt | Max Larson |
| Christian Evans | Megan Rhodes |
| Christina Larson | Melanie Bridle |
| Christine McAlister | Melissa Daniels |
| Christopher Day | Mervyn Fehr |
| Cindy De Paoli | Michael Eyre |
| Clayton & Roberta Osbourne | Michael Gordon |
| Colleen Omstead | Michael Johnston |
| Coral Taylor | Michael Lamppu |
| Corinne Loft | Michael Pratt |
| Corona | Michael Riemann |
| Cory Greenlees & Allen Specht | Michael Tarbotton |
| Cynnamon Schreinert | Michelle Margerison |
| D.M. MacKenzie | Mike & Jacqueline Ward |
| Dale Macdonald | Mike Friesen |
| Dan Cramer | Mike Renz |
| Dan Sandhar | Mike Rhodes |
| Dana & Tony Sammartino | Mike Smith |
| Daniel Theal | Miriam Borys |

| Exhibit No. | Description |
|-------------------------------|--|
| Danielle McDonagh | Miriam Fitzsimmons |
| Darilynn & Doug Butler | Monica Mondin |
| Darilynn & Doug Butler | Monica Wong & Ryan Loo |
| Darlene & Ian Farquharson | Monique & Gordon Shoblom |
| Darlene Donald | Mr. & Mrs. F.E. Paul |
| Darlene Pouliot | Mr. & Mrs. R. Hall |
| Darrel Scott Bisgrove | Murray & Tanis Phillips |
| Darrell Shibley | Myles Saunders |
| Daune Johns | N. Panchyson |
| Dave Parsons | Nadine Nesbitt |
| Dave Shaw | Nancy Boyd |
| David Cumming | Nazrin Hussain |
| David Hope | Neil Pegram |
| David Huang | Nick Holland |
| David Ravensbergen | Nicol Bortnick |
| David Ritchie | Nicole Fitzgerald |
| David Roberts | Nicole McLardy |
| David Thorkelson | Nona M. Archibald |
| David Ward | Nora Denning |
| Dawne Martin | Norman LW Chu |
| Dean from Paperhaus Vancouver | Norman Zeer & Bryan Siver |
| Deborah Mehes | oldradiojock@hotmail.com |
| Deborah Peck | Olive Gevans |
| Deni James | Onesia Granger |
| Denis Goddard | Otto Bokemper |
| Denise Tessier | Owen & Sarah Roberts |
| Dennis Bowles | P.K. Page |
| Dennis Galandy | Pam Blackstone |
| Dennis W. Roberts | Pam Shaw |
| Derek Dunkwoody | Pat Cameron |
| Derry & Molly Cloarec | Pat Contant |
| Devon Hanley | Pat Hickey |
| Diana Tuffley | Pat Russell |
| Dianne Remple | Patricia O'Toole |
| DKTC[dktc@axion.net] | Patrick Mahood |
| Don & Bridgett DeBuysscher | Patrick McCarthy |
| Don Carrier | Paul Bray |
| Don Munroe | Paul Haley |
| Don Vinish | Paul Jordan |
| Donald & Leota Fedorak | Paul Nilsen |
| Donald N. Gardiner | Paul O'Doherty |
| Donald Oswald | Paul Thompson |
| Donald Rivers | Paula Jardine |
| Donald Spratt | Pauline Wong |
| Donna Beattie | Peggy Chapman |
| Donna Burgess | Penny Polden |
| Donna Ellaschuk | Penny Rogers |

| Exhibit No. | Description |
|------------------------------------|------------------------------------|
| Donna Roadhouse | Pete & Adrianna Hodge, Sean & |
| Donna Watkins & Paul Lainson & | Janette Service, David & Christine |
| Dorothy Watkins & George | Hodge, Marg & Gord Braund |
| Strazicich | Pete Steeves |
| Doreen Sheaves | Peter Hamilton |
| Doris & John Baskerville | Peter Kieser |
| Doug Davies | Peter Simmons |
| Dr. Allen Ciastko & Valerie Mackay | Peter Smolders |
| Greer | Philip Downey |
| E. Ritch | Philomena McCallum |
| Earl Skaarup | PJ Pentney |
| Ed Fader | Pretti Saini |
| Eda & Graziano Favaro | R.L. Booths |
| Edward Campeau | Rachel Eby |
| Eileen Nehra | Raff Baker |
| Eileen Sawracki | Raghu Bans |
| Elaine & Paul Ransom | Raging Grannies- Vancouver |
| Elaine Hauck | Chapter |
| Elaine Perry | Randy Guo |
| Elaine Steckler | Ray Austin |
| Elizabeth Bennett | Ray Howard |
| Elizabeth Mathers | Raymond Melnick |
| Eric Butler | Rbrodie Smith |
| Ernie Berger | Rebecca Wickens |
| Eronne Ward | Redge Leepart |
| Eugene Leeson | Reg Lipsack |
| Evelyn Leclair | Regine Kutzner |
| Fannie Schiller | Rhys Del Valle |
| Faye Cooper | Rich Nichol |
| Faye Smith | Richard Czech |
| Fertuck & Martin Rurka | Richard H. Fahlman |
| Fran Moore | Richard Ng |
| Frances Collett | Richard Wright |
| Frank Crockett | Rick & Patty Turner |
| Fred Roberts | Rick Davidson |
| Fred Storgeoff | Rik Kiviaho |
| Frederic Gagne | Riley Brabner |
| Freeman Newton | Rinda Robb |
| Frocia Pyper | Rita Shimozawa |
| Gail Glover | Rob Cameron |
| Gail Slatten | Robert G. Long |
| Gary Fontaine | Robert Gibson |
| Gary Price | Robert Haines |
| Gayle & Jock Bennett | Robert Muscroft |
| Gayle & Dale Newham | Robert Payne |
| George Robb | Robert R. Thompson |
| Georgina & Jerry Bamping & Brad | Robert Southcott |

| Exhibit No. | Description |
|-------------------------------|----------------------------------|
| & Leona Bamping & Tannis Nore | Roberta Latham |
| Gerlyn Westman | Rodney Polden |
| Gerrit Hunink | Rodolfo Tommasi |
| Gilles Arseneau | Rolando Hernandez |
| Glen & Hana Larson | Romayne Gallagher |
| Glen & Margaret Carlson | Ron & Donna Gobin |
| Glen Roscovich | Ron [jrsheaves@shaw.ca] |
| Glenn Caseley | Ron Pascoe |
| Gloria Laird | Ronald J. Moffat |
| Gord Lepsenyi | Ronald Sorensen & Melanie Steele |
| Gordon & Pat McCabe | Rosa Smedley |
| Gordon & Carol Ashdown | Rose & Erv Serediuk |
| Graeme Manson | Rose Jorundson |
| Graham Gould | Roy Ewing |
| Graham Henderson | Sam Saprunoff |
| Greg Warkentin | Samadhi Osho |
| Gwen C. Mackinder | Sandra Clark |
| H.J. Francis | Sandra Latreille |
| Hans Smedbol | Scott Jackson |
| Harley Lockhart & Susan | Selwyn & Joyce Lewis |
| Greenwell | Shamsher Pannun |
| Harold Rutledge | Shannon Ling |
| Harpreet Aulakh | Sharell Carney |
| Hartmut & Mary Kieser | Sharon Wilson |
| Heather & Peter Schwartz | Sharron D Hughes |
| Heather Halpape | Shihong Mu |
| Hedley M. Bodley | Shirley Cragg |
| Hilary Ounpuu | Shirley Fletcher |
| Ida & Doug Oberg | Shirley Murray |
| Illene Yu | Shirley Roberts |
| Irene Openshaw | Sigrid Albert |
| Isabelle Southcott | Sigrid Singleton |
| J. Reed Pozer | Silvia Heinrich |
| Jack & Sherry Goebel | Stacey Turner |
| Jack Whyte | Stan Bowles |
| Jacquie Carrier | Stephan Caissie |
| Jalal Jaffer | Sterling Glover |
| James Little | Steve Cunningham |
| James Watson | Steve Frost |
| James Wilms | Steve Pelman |
| Jan Kennett | Stewart Brinton |
| Jane McCall | Sue & Roshan Cader |
| Janet Billon | Susan Greenwell |
| Janet Lynch | Susan Horikiri |
| Janis Armit | Susan Karamessines |
| Janis Randall | Susan Kenney |
| Jason Chan | Susan Kirk |

| Exhibit No. | Description |
|-----------------------------|---------------------------|
| Jason Minard | Susan Mcdonald |
| Jayne Hawkins | Susan Merkeley |
| Jean & Neville Damato | Susan Miller |
| Jeff Gruber | Susan Petrusa |
| Jeff May | Susan Scrafton |
| Jeff Weissler | Sylvia Brown |
| Jennie Stinson | Sylvia Moffatt |
| Jennifer O'Reilly | Ted & Joan Eagles |
| Jennifer Webb | Ted & Tricia Blightt |
| Jennifer Yeager | Terry & Barbara Kushniruk |
| Jill Schroder | Terry & Genevieve Tobin |
| Jim & Judy Phillips | Tess Kitchen |
| Jim & Grace Baugh | The Mitchell Family |
| Jim & Karen Pennell | The Penners |
| Jim Ranta | Thelma Mahaits |
| Jim Renney | Thomas C. Campbell Family |
| Jim Whitehead | Tim Bartoo |
| Jocelyn Harder | Tim Bartoo |
| Joe Bezanson | Tim Holmes |
| Johan de Vaal | Tom & Mim Fitzsimmons |
| Johanna Moore | Tom Holmes |
| John Adams | Tom Laing |
| John Brocklehurst | Trina Waller |
| John Cochran | Ummer B. Stamberg |
| John Coombe | Valana Strandberg |
| John E. Parrott | Velda Fjeld |
| John Hosh | Vicky Jaremko |
| John M. James | Vivian Oswald |
| John Meyer | W.A. Dean & Family |
| John R. Paterson | W. J. Revie |
| John T Attwood | Walter Bain |
| Jonathan Mackee & Stephanie | Walter Dionne |
| Kiesling | Wayne and Wendy Vernon |
| Jonathon Berghamer | Wayne Reeves |
| Joyce Bobowski | Wayne Thornberg |
| Judy Olsen | Wayne Waters |
| Judy, Gordon & Aidan White | Wesley Raven |
| Julie Scarfe | Wilf Chernesky |
| K. Robertson | William H. Leppard |
| K. & P. A. Lomax | William S Taylor & Family |
| Kaarina Talvila | William Wilkinson |
| Karen Ho | |

| Exhibit No. | Description | | | | | | | | | | | | | | | | | | | | | | | | | | | | | | | | | | | | | | | | | | | | | | | | | | | | | | | | | | | | | | | | | | | | | | | | | | | | | | | | | | | | |
|--------------------------|--|------------------|------------|-------------|---------------|----------------|-----------------|------------------|---------------------|-----------------------|--------------|------------------------|-----------------|---------|--------------|----------|-------------|---------|-----------------|-------------------|----------------|------------------------|-----------|------------------|-----------------|------------------|-----------------|------------|---------------|----------------|--------------|--------------------------|-------------------|------------------|--------------|-------------------|-------------------------|----------------|-------------|--------------------|-----------|---------------------|-----------------|----------------------|------------|-------------------------|----------|-------------|------------------|--------------|----------------|-------------------------|-----------|----------------|---------------|------------------|-----------------------|---------------|------------------|-------------------|------------------|----------------|---------------|-------------|-----------------|-------------------|----------------|-----------|------------|-------------------|-------------|-------------|-------------------|-------------|-------------------|-------------|-------------------------------|--------------------------|------------------------------|---------------|-----------|---------|--------|---------------|-------------|
| E-82 | Letters of Comment received October 6, 2005 via Canada Post/Facsimile from the following: <table><tr><td>Alexandra Betson</td><td>Judy Scott</td></tr><tr><td>Ann Pollock</td><td>Julie Maloney</td></tr><tr><td>Annette Murray</td><td>Kelley Thompson</td></tr><tr><td>Annette S Wegner</td><td>Ken & Yvonne Wright</td></tr><tr><td>Anonymous – Vancouver</td><td>Ken Timewell</td></tr><tr><td>Anonymous - White Rock</td><td>Kristine Zgutko</td></tr><tr><td>AS Muir</td><td>Lawrence Fox</td></tr><tr><td>B. Lewis</td><td>Lesley Fell</td></tr><tr><td>Baillie</td><td>Leslie M. Smith</td></tr><tr><td>Barbara Templeman</td><td>Lorrane Polsen</td></tr><tr><td>Brad & Catherine Berry</td><td>M. Gawlak</td></tr><tr><td>Brenda Broughton</td><td>Marie Vermeulen</td></tr><tr><td>Brenda M Stonham</td><td>Mark Andreassen</td></tr><tr><td>Bruce Wood</td><td>Mary Anderson</td></tr><tr><td>Cameron Storie</td><td>Maya L. Begg</td></tr><tr><td>Carmen Miranda – Barrios</td><td>Michael Balakshin</td></tr><tr><td>Catherine Carter</td><td>Mike Sheehan</td></tr><tr><td>Catherine Toplass</td><td>Mr. & Mrs. George Gosse</td></tr><tr><td>Cecilia Rogers</td><td>Nancy J May</td></tr><tr><td>Charmayne Mailloux</td><td>OJ Benoit</td></tr><tr><td>Christine Lechowski</td><td>Pamela Hawthorn</td></tr><tr><td>Clare Marie Belanger</td><td>Pat Hickey</td></tr><tr><td>Clarence & Gayle Cleese</td><td>PC Komal</td></tr><tr><td>Dale Leiske</td><td>Penelope Nickels</td></tr><tr><td>Dale Raymond</td><td>Randell Knight</td></tr><tr><td>Daniel & Karen Kasowitz</td><td>Ray Eyton</td></tr><tr><td>Darcey Lacasse</td><td>Rhea Clements</td></tr><tr><td>David N.H. Smith</td><td>Rick & Rhonda Johnson</td></tr><tr><td>David Shipway</td><td>Robert Lindstein</td></tr><tr><td>Debra A. McNaught</td><td>Rosemarie Daoust</td></tr><tr><td>Dilys M. Smith</td><td>Rosemary Buss</td></tr><tr><td>Doreen Waiz</td><td>Rosemary Mauley</td></tr><tr><td>Douglas T. Graham</td><td>Ruth C. Duncan</td></tr><tr><td>E Stevens</td><td>RW Johnson</td></tr><tr><td>Elizabeth Stevens</td><td>RW Ketterer</td></tr><tr><td>F. Steinert</td><td>Sherwin L. Harris</td></tr><tr><td>Geo E Baker</td><td>Shirley E. Harper</td></tr><tr><td>Gladys Hall</td><td>Skelton, Taykkala, Miltimone,</td></tr><tr><td>Grace & Christian Hamaan</td><td>Miltimore, Heery, McDonough.</td></tr><tr><td>Gwen Monteith</td><td>Mollister</td></tr><tr><td>H. Cole</td><td>Sowden</td></tr><tr><td>Helmut Brokop</td><td>Stacey Webb</td></tr></table> | Alexandra Betson | Judy Scott | Ann Pollock | Julie Maloney | Annette Murray | Kelley Thompson | Annette S Wegner | Ken & Yvonne Wright | Anonymous – Vancouver | Ken Timewell | Anonymous - White Rock | Kristine Zgutko | AS Muir | Lawrence Fox | B. Lewis | Lesley Fell | Baillie | Leslie M. Smith | Barbara Templeman | Lorrane Polsen | Brad & Catherine Berry | M. Gawlak | Brenda Broughton | Marie Vermeulen | Brenda M Stonham | Mark Andreassen | Bruce Wood | Mary Anderson | Cameron Storie | Maya L. Begg | Carmen Miranda – Barrios | Michael Balakshin | Catherine Carter | Mike Sheehan | Catherine Toplass | Mr. & Mrs. George Gosse | Cecilia Rogers | Nancy J May | Charmayne Mailloux | OJ Benoit | Christine Lechowski | Pamela Hawthorn | Clare Marie Belanger | Pat Hickey | Clarence & Gayle Cleese | PC Komal | Dale Leiske | Penelope Nickels | Dale Raymond | Randell Knight | Daniel & Karen Kasowitz | Ray Eyton | Darcey Lacasse | Rhea Clements | David N.H. Smith | Rick & Rhonda Johnson | David Shipway | Robert Lindstein | Debra A. McNaught | Rosemarie Daoust | Dilys M. Smith | Rosemary Buss | Doreen Waiz | Rosemary Mauley | Douglas T. Graham | Ruth C. Duncan | E Stevens | RW Johnson | Elizabeth Stevens | RW Ketterer | F. Steinert | Sherwin L. Harris | Geo E Baker | Shirley E. Harper | Gladys Hall | Skelton, Taykkala, Miltimone, | Grace & Christian Hamaan | Miltimore, Heery, McDonough. | Gwen Monteith | Mollister | H. Cole | Sowden | Helmut Brokop | Stacey Webb |
| Alexandra Betson | Judy Scott | | | | | | | | | | | | | | | | | | | | | | | | | | | | | | | | | | | | | | | | | | | | | | | | | | | | | | | | | | | | | | | | | | | | | | | | | | | | | | | | | | | | |
| Ann Pollock | Julie Maloney | | | | | | | | | | | | | | | | | | | | | | | | | | | | | | | | | | | | | | | | | | | | | | | | | | | | | | | | | | | | | | | | | | | | | | | | | | | | | | | | | | | | |
| Annette Murray | Kelley Thompson | | | | | | | | | | | | | | | | | | | | | | | | | | | | | | | | | | | | | | | | | | | | | | | | | | | | | | | | | | | | | | | | | | | | | | | | | | | | | | | | | | | | |
| Annette S Wegner | Ken & Yvonne Wright | | | | | | | | | | | | | | | | | | | | | | | | | | | | | | | | | | | | | | | | | | | | | | | | | | | | | | | | | | | | | | | | | | | | | | | | | | | | | | | | | | | | |
| Anonymous – Vancouver | Ken Timewell | | | | | | | | | | | | | | | | | | | | | | | | | | | | | | | | | | | | | | | | | | | | | | | | | | | | | | | | | | | | | | | | | | | | | | | | | | | | | | | | | | | | |
| Anonymous - White Rock | Kristine Zgutko | | | | | | | | | | | | | | | | | | | | | | | | | | | | | | | | | | | | | | | | | | | | | | | | | | | | | | | | | | | | | | | | | | | | | | | | | | | | | | | | | | | | |
| AS Muir | Lawrence Fox | | | | | | | | | | | | | | | | | | | | | | | | | | | | | | | | | | | | | | | | | | | | | | | | | | | | | | | | | | | | | | | | | | | | | | | | | | | | | | | | | | | | |
| B. Lewis | Lesley Fell | | | | | | | | | | | | | | | | | | | | | | | | | | | | | | | | | | | | | | | | | | | | | | | | | | | | | | | | | | | | | | | | | | | | | | | | | | | | | | | | | | | | |
| Baillie | Leslie M. Smith | | | | | | | | | | | | | | | | | | | | | | | | | | | | | | | | | | | | | | | | | | | | | | | | | | | | | | | | | | | | | | | | | | | | | | | | | | | | | | | | | | | | |
| Barbara Templeman | Lorrane Polsen | | | | | | | | | | | | | | | | | | | | | | | | | | | | | | | | | | | | | | | | | | | | | | | | | | | | | | | | | | | | | | | | | | | | | | | | | | | | | | | | | | | | |
| Brad & Catherine Berry | M. Gawlak | | | | | | | | | | | | | | | | | | | | | | | | | | | | | | | | | | | | | | | | | | | | | | | | | | | | | | | | | | | | | | | | | | | | | | | | | | | | | | | | | | | | |
| Brenda Broughton | Marie Vermeulen | | | | | | | | | | | | | | | | | | | | | | | | | | | | | | | | | | | | | | | | | | | | | | | | | | | | | | | | | | | | | | | | | | | | | | | | | | | | | | | | | | | | |
| Brenda M Stonham | Mark Andreassen | | | | | | | | | | | | | | | | | | | | | | | | | | | | | | | | | | | | | | | | | | | | | | | | | | | | | | | | | | | | | | | | | | | | | | | | | | | | | | | | | | | | |
| Bruce Wood | Mary Anderson | | | | | | | | | | | | | | | | | | | | | | | | | | | | | | | | | | | | | | | | | | | | | | | | | | | | | | | | | | | | | | | | | | | | | | | | | | | | | | | | | | | | |
| Cameron Storie | Maya L. Begg | | | | | | | | | | | | | | | | | | | | | | | | | | | | | | | | | | | | | | | | | | | | | | | | | | | | | | | | | | | | | | | | | | | | | | | | | | | | | | | | | | | | |
| Carmen Miranda – Barrios | Michael Balakshin | | | | | | | | | | | | | | | | | | | | | | | | | | | | | | | | | | | | | | | | | | | | | | | | | | | | | | | | | | | | | | | | | | | | | | | | | | | | | | | | | | | | |
| Catherine Carter | Mike Sheehan | | | | | | | | | | | | | | | | | | | | | | | | | | | | | | | | | | | | | | | | | | | | | | | | | | | | | | | | | | | | | | | | | | | | | | | | | | | | | | | | | | | | |
| Catherine Toplass | Mr. & Mrs. George Gosse | | | | | | | | | | | | | | | | | | | | | | | | | | | | | | | | | | | | | | | | | | | | | | | | | | | | | | | | | | | | | | | | | | | | | | | | | | | | | | | | | | | | |
| Cecilia Rogers | Nancy J May | | | | | | | | | | | | | | | | | | | | | | | | | | | | | | | | | | | | | | | | | | | | | | | | | | | | | | | | | | | | | | | | | | | | | | | | | | | | | | | | | | | | |
| Charmayne Mailloux | OJ Benoit | | | | | | | | | | | | | | | | | | | | | | | | | | | | | | | | | | | | | | | | | | | | | | | | | | | | | | | | | | | | | | | | | | | | | | | | | | | | | | | | | | | | |
| Christine Lechowski | Pamela Hawthorn | | | | | | | | | | | | | | | | | | | | | | | | | | | | | | | | | | | | | | | | | | | | | | | | | | | | | | | | | | | | | | | | | | | | | | | | | | | | | | | | | | | | |
| Clare Marie Belanger | Pat Hickey | | | | | | | | | | | | | | | | | | | | | | | | | | | | | | | | | | | | | | | | | | | | | | | | | | | | | | | | | | | | | | | | | | | | | | | | | | | | | | | | | | | | |
| Clarence & Gayle Cleese | PC Komal | | | | | | | | | | | | | | | | | | | | | | | | | | | | | | | | | | | | | | | | | | | | | | | | | | | | | | | | | | | | | | | | | | | | | | | | | | | | | | | | | | | | |
| Dale Leiske | Penelope Nickels | | | | | | | | | | | | | | | | | | | | | | | | | | | | | | | | | | | | | | | | | | | | | | | | | | | | | | | | | | | | | | | | | | | | | | | | | | | | | | | | | | | | |
| Dale Raymond | Randell Knight | | | | | | | | | | | | | | | | | | | | | | | | | | | | | | | | | | | | | | | | | | | | | | | | | | | | | | | | | | | | | | | | | | | | | | | | | | | | | | | | | | | | |
| Daniel & Karen Kasowitz | Ray Eyton | | | | | | | | | | | | | | | | | | | | | | | | | | | | | | | | | | | | | | | | | | | | | | | | | | | | | | | | | | | | | | | | | | | | | | | | | | | | | | | | | | | | |
| Darcey Lacasse | Rhea Clements | | | | | | | | | | | | | | | | | | | | | | | | | | | | | | | | | | | | | | | | | | | | | | | | | | | | | | | | | | | | | | | | | | | | | | | | | | | | | | | | | | | | |
| David N.H. Smith | Rick & Rhonda Johnson | | | | | | | | | | | | | | | | | | | | | | | | | | | | | | | | | | | | | | | | | | | | | | | | | | | | | | | | | | | | | | | | | | | | | | | | | | | | | | | | | | | | |
| David Shipway | Robert Lindstein | | | | | | | | | | | | | | | | | | | | | | | | | | | | | | | | | | | | | | | | | | | | | | | | | | | | | | | | | | | | | | | | | | | | | | | | | | | | | | | | | | | | |
| Debra A. McNaught | Rosemarie Daoust | | | | | | | | | | | | | | | | | | | | | | | | | | | | | | | | | | | | | | | | | | | | | | | | | | | | | | | | | | | | | | | | | | | | | | | | | | | | | | | | | | | | |
| Dilys M. Smith | Rosemary Buss | | | | | | | | | | | | | | | | | | | | | | | | | | | | | | | | | | | | | | | | | | | | | | | | | | | | | | | | | | | | | | | | | | | | | | | | | | | | | | | | | | | | |
| Doreen Waiz | Rosemary Mauley | | | | | | | | | | | | | | | | | | | | | | | | | | | | | | | | | | | | | | | | | | | | | | | | | | | | | | | | | | | | | | | | | | | | | | | | | | | | | | | | | | | | |
| Douglas T. Graham | Ruth C. Duncan | | | | | | | | | | | | | | | | | | | | | | | | | | | | | | | | | | | | | | | | | | | | | | | | | | | | | | | | | | | | | | | | | | | | | | | | | | | | | | | | | | | | |
| E Stevens | RW Johnson | | | | | | | | | | | | | | | | | | | | | | | | | | | | | | | | | | | | | | | | | | | | | | | | | | | | | | | | | | | | | | | | | | | | | | | | | | | | | | | | | | | | |
| Elizabeth Stevens | RW Ketterer | | | | | | | | | | | | | | | | | | | | | | | | | | | | | | | | | | | | | | | | | | | | | | | | | | | | | | | | | | | | | | | | | | | | | | | | | | | | | | | | | | | | |
| F. Steinert | Sherwin L. Harris | | | | | | | | | | | | | | | | | | | | | | | | | | | | | | | | | | | | | | | | | | | | | | | | | | | | | | | | | | | | | | | | | | | | | | | | | | | | | | | | | | | | |
| Geo E Baker | Shirley E. Harper | | | | | | | | | | | | | | | | | | | | | | | | | | | | | | | | | | | | | | | | | | | | | | | | | | | | | | | | | | | | | | | | | | | | | | | | | | | | | | | | | | | | |
| Gladys Hall | Skelton, Taykkala, Miltimone, | | | | | | | | | | | | | | | | | | | | | | | | | | | | | | | | | | | | | | | | | | | | | | | | | | | | | | | | | | | | | | | | | | | | | | | | | | | | | | | | | | | | |
| Grace & Christian Hamaan | Miltimore, Heery, McDonough. | | | | | | | | | | | | | | | | | | | | | | | | | | | | | | | | | | | | | | | | | | | | | | | | | | | | | | | | | | | | | | | | | | | | | | | | | | | | | | | | | | | | |
| Gwen Monteith | Mollister | | | | | | | | | | | | | | | | | | | | | | | | | | | | | | | | | | | | | | | | | | | | | | | | | | | | | | | | | | | | | | | | | | | | | | | | | | | | | | | | | | | | |
| H. Cole | Sowden | | | | | | | | | | | | | | | | | | | | | | | | | | | | | | | | | | | | | | | | | | | | | | | | | | | | | | | | | | | | | | | | | | | | | | | | | | | | | | | | | | | | |
| Helmut Brokop | Stacey Webb | | | | | | | | | | | | | | | | | | | | | | | | | | | | | | | | | | | | | | | | | | | | | | | | | | | | | | | | | | | | | | | | | | | | | | | | | | | | | | | | | | | | |

| Exhibit No. | Description |
|--------------------|--|
| | <div> Henry Smith Ian Dowdeswell James Ian Turnbull & Family Janic Evin Jean Law Jim Shrubsole Joan Fleischer Joan Foreman & R. Foreman John & Mataya Varsek 2 John Rypien Joseph Tam & Lay Yan Quek </div> <div> Susan Smith TA Jose Tammie Langley Theo & Rosemary Manley Thomas Milne Trudi Coblenz Vina Van der Velde Walter Dionne Wendy & Fraser Gibson Werner & Dietmot Grimm William G Foulkes William Roberts </div> |
| E-83 | <p>Letters of Comment received October 7, 2005 via Canada Post/Facsimile from the following:</p> <div> Alan & Fred Stranger Alex Yakunin & Lanette Morden Alexander & Lorna Kuhlmann Alfred Champion Alison Hume Alvin & Dorthy Bernards Anne & Tah Ling Chow Anne Nelson B Cernia B Semak Barbara Hennings Barrie N Black Bayers BC Resident BD Olafson Betty Massey Bryon Lehman Caroline & Robert Mason Charlotte Hoffman Claude & Sandra Rougean Clifford David Phillips Colin Allen Croft & Rosemary Stanfield D Greem D Therien Daryl Gibbs DB Kennedy Debra Cunet Denise & Garry Efonoff Derek AJ Murray Diane Fitzner </div> <div> Jim & Jean Shirley Joan Osborne Joan Williamson Jo-Anne Hodgkinson John & Mataya Varsek John Compton Joyce & Colin Menzies Julianne Stetler June & Denis Matteazzi & D Fore Bunbey June & James Pearson K Bellamy Karen Atkinson Karl Preuss Laura & Steve Herox Len Osborne Les Ennis Linda Stamm Lois Carole Allen Lunda Pausen Lynette Baldock, Chris Catton, Tessa Webber, Ray Johnston, B Williams, Shirley Dennis M Rezai Maggie & Bruce Evans Margaret Pepplewel Margaret Sullivan Margaret & Brian Holliday Margaret C Selinger Mary Cote Mary Learmouth </div> |

| Exhibit No. | Description |
|--------------------|---|
| | <div> <div> Doris M. Doris MacDonald Dr. & Mrs. Charles Y. Brown E Tossell Edward Chibber Eileen Patrick Ernie & Jen McEmoney Erwen Smith Eve Rennie Evelyn Wilson Fay Zens Fred Kirk Fred Stanyer FS Stewart Gebeer Deliel Gilbert Lee Gisela Wilhelm Grant Frame Gwynneth Davies H Ogden Hal Murphy Hall Harold Wolverton Herbert Dunk Idelen Lehman J D McIntosh J Guy Weston James & Julie Keene James Sloboda James Warren Miller JC & HR Jeanne & Jim Lipkovits Jenny & Eugene Shkurhan Mari McIntosh Mary & Peter Murray </div> <div> Maureen Cuthbert ME Logan Mel Clayton Mr. & Mrs. A Hawthorn Murray & Margaret Hartley Murray Hall Norm & Jean Verna Norm Garson Patricia Barnes Patricia Brown Paul & Lorraine Penner RD Ellis Renwick Day Rob Atkinson Robert & Gloria Colter Robert McDermid Robert McKinnon Ron Therrien S Callum S Turner Shannon Moneo Sheila & Ray Zerr SL Susan Taylor T Kore Tia Callihoo V Kriax & George Inclay Vac & Pearl Koven Vincent Greco W James Fedorak Walt Volk Walter & Dora Ronaghan WC Fawcett Winifrid M Exley </div> </div> |
| E-84 | <p>Letters of Comment dated October 7, 2005 from the following:</p> <div> <div> A.J. Hardy A.J. Nicholson AC Agnes Forster Al Smickersgill Al Tuck AL Alan Cole </div> <div> Judith Thompson June Kline K. Frank Kai Bellows Karen Nielsen Karen Tsang Karen Karen-Lee Bradley </div> </div> |

| Exhibit No. | Description |
|----------------------------------|------------------------------|
| Albert & Dawn Romanell | Karima Penman |
| Alex Graham | Kate Pattison |
| Amrit Pannun | Katie Stein Sather |
| Amy Vilis | Keith Moton |
| Amy Y. Lee | Kelly Monjazebe |
| Andrea Kwaitkowsky | Kelly Wolfe |
| Andy Thomsen | Kelly, Barry & Amanda Fuller |
| Angela Forth | Ken & Pat Armstrong |
| Angela Ross-Fehr | Kevin Gillard |
| Anne M. Ayre | Kevin O'Brien |
| Annette Brown | Kim Barrett |
| Ariel Holtz | Kim Brandt |
| Armel Castellan | Kiyo Breiting |
| Art & Lois Powell | Kris Andrews |
| Arthur W. Copp & Family | Krista Drommer |
| Audrey & Boris Karpoff | Krista Lees |
| Audrey Greve | Kristi Yuris |
| Audrey | Kristina Fairholm Mader |
| Barbara Sherman | Kristy Ilic |
| Barbara Wilkinson | L. Franco |
| Ben Jakobsson & Rosilda Albinati | Larry Berger |
| Benita Spencer | Larry Cooper |
| Betsy Bodor | Laura Barker |
| Bill & Eileen Hughes | Laurence Martinson |
| Bill & Mrs. Joan Kelly | Leanne Turnbull |
| Blair Lister | Lee |
| Bob S. Braden | Leo & Rita Turcotte |
| Bobby O'Kane | Les & Gerry Erickson |
| Brad Lambert | Lesa Moriarity |
| Brenda Christensen | Lia Grundle |
| Brett Millard | Lillian McIntyre |
| Brian Harvey | Lindsay Brownsey |
| Brian McLaurin | Lisa Wong |
| Bruce & Diane Mould | Liz Gaige |
| Bruce & Pat Cowley | Lori Henry |
| Bruce M. Watson | Lorne Avery |
| Bruce Penich | Lorraine & Bob Emery |
| Bryan Boyda | Lorraine Frazer |
| Kahl | Louise Jullion |
| Richard Webb | Louise MacMaster |
| Calvin Cairns | Louise Newman |
| Captain James K. Steele | Luriann Downing |
| Carol Johnson | Lynda Drury |
| Cathie Baskett | Lynn van der Vlist |
| Chanika | Lynne |
| Charles Buholzer | M. Hewlett |
| Charles Hill | Mael Castellan |

| Exhibit No. | Description |
|------------------------------|------------------------------------|
| Charlotte Inglis Gottschau | Maggie Murray |
| Charmaine H. | Maiwenn Castellan |
| Chris Braden | Marc Beaudry |
| Chris Cameron | Mardi Dolfo-Smith |
| Chris McGill | Marg Lochhead |
| Christine & Eric Greenwood | Margaret Case |
| Christine Callihoo | Margaret Cazzador |
| Claire Preston | Margaret Marriott |
| Claus Grewsmuehl | Margaret Pearson |
| Colin Hamm | Marguerita Thorslund |
| Conor Brandt | Marianne Kaplan |
| Conor Reynolds | Marie Barratt |
| Craig & Frances Hamilton | Marie Walmsley |
| Craig Elliot | Marilyn Parliament |
| Craig W. Norton | Marilyn Sparkes |
| Curtis R. Curtis | Marius Friedlander |
| & K. Ruel | Mark Shepherd |
| Dan K. Brown | Marlene Triggs |
| Daphne Langis | Marten.m.a. Devries |
| Darlene Karst | Martin Dick |
| Dave Harder | Mary Gavan |
| David Christopher | Mary Lou Stansfeld- Jones |
| David Fairholm | Mary Lynne Jewell |
| David Jones | Mary O'Donovan |
| David, Elise, Oliver Ou Time | Mary O' Donovan |
| Dean H. Jagger | Maureen Mounzer |
| Dean Hodgson | Maureen Wake |
| Debbie Beaulne | Maureen Wakefield |
| Debbie Cowan | Max & Sharon |
| Denise Goodkey | May Tong & Stephan Au |
| Denise Kenney | Megan Harvey |
| Dennis Bryant | Mehdi Naimi |
| Dennis Morrison | Melanie & Colin Horel |
| Derek Barry | Michael Baynham |
| Dewey Liew | Michael Nowak |
| Diane Girard | Michael Scott |
| Diane Merriam | Michael W. Pidgeon |
| Dianne Borthwick | Michele Stasiuk |
| Dianne Damer | Mieke Bray |
| Dion D. Doecker | Mike Jones |
| Dixie Dumonceaux | Mike Renz |
| Donald Wills | Mike Repp |
| Donelda Parker | Mike Schwarz |
| Donna Jones & Frances Henry | Monika Melvin |
| Doreen & Earl Phelps | Moore's Family |
| Doug Hockley | Mrs. P. MacLennan, Mr. Keith Brown |
| Doug Murdoch | & Mr. Michael Brown |

| Exhibit No. | Description |
|------------------------------|-----------------------------------|
| Douglas & Barbara Mansell | Murray Speer |
| Douglas & Ruth Jones | Naman Wiesel |
| Douglas G. Bowering | Nance Charron |
| Douglas Johnstone | Nancy McKay |
| Dr. A. K. & Ms. M. Mackworth | Nancy Skjonhals & Peter Trembley |
| Dr. Gillian Thompson | Nicholas & Judy Edberg |
| Dr. Rigler | Nick |
| Ed & Arlene | Pam Stevenson |
| Ed & Maureen Field | Pam Taylor |
| Ed Pitt | Para R. |
| Edward Bolecz | Pat Chester |
| Edward G. Davis | Pat Kehler |
| Edward H. Downing | Pat Maxwell |
| Edward | Patricia Lindsay |
| Eileen M. Proctor | Patrick Dubois |
| Elaine Leonard | Paul Birch |
| Elizabeth Johnson | Paul Sutter |
| Elizabeth Pedersen | Pauline Gendron |
| Elizabeth Peeters | Pauline Mott |
| Ellen Lewis | Pauline Veto |
| Elva Stoelers | Perry Crann |
| Emilie Cameron | Peter Campbell |
| Eric Arnold | Phil Cove |
| Evelyn Zaklan | Phil Glerum |
| Eward & Doreen M. Wilschek | Priscilla F. Buck & Wayne J. Buck |
| Fern & Grant Roberts | R. Maas |
| Fern Munroe | Randall McQueen |
| Fran Marcotte | Ray Mulrooney |
| Frances Mettes | Rebecca Clarke |
| Francine Page | Regina & Garry Stevens |
| Frank Buonanno | Reta Lemaster |
| Frank Dorsey | Rev. Georgia Kutt |
| Frank Hughes | Ric B. Edberg |
| Frank Taylor | Richard & Jennifer Hoen |
| Frank Waddell | Richard & Michele Vandekamp |
| Fred Masaro | Richard Davis |
| G. Bekei | Richard France |
| G. Kinswater | Richard Maki |
| G.G. Coulter | Richard Williams |
| G.R. Grante | Rick & Lorrie Rhodes |
| Garfield Lindsay Miller | Rick Fence |
| Garry Broeckling | Rick Folka |
| Gary Adams | Rick J Gusland |
| Gary Dunn | Rick Wallach |
| Gary Winkelman | Rino & Emma Manarin |
| Gayle Black | Rob Shelley |
| George & Deanne Turner | Robert Bagamery |

| Exhibit No. | Description |
|-------------------------------|----------------------------------|
| George & Sylvia West | Robert Doll |
| Gerard Picher | Roberta Blakeman |
| Gerri Ormiston | Robin Malahoff Family |
| Gerry Walsh | Robin Malahoff |
| Gillian Gibbs | Rod McRae |
| Glenn Parkes | Ron Sweett |
| Gloria Magnussen | Roni Wocknitz |
| Gloria Mitchell | Rosalie Macdonald |
| Goetz & Gudrun Wochinger | Rose Brown |
| Gordon Leaman | Ross Green |
| Graham & Shirley Mitchell | Russell Chartier |
| Grant Fraser | Russell Morrow |
| Greg Coram | Ruth MacDonald |
| Greg Evans | Sadie E. Patterson |
| Gretchen Robinson | Salim Lakhani |
| Gretta Shannon | Sam Fielder |
| Gwendal Castellan | Sandra Silvester |
| H A Gillespie & E E Jenner | Sandra Simmons & Lynda V. Belter |
| Halina Mitton | Sandra Somers |
| Happy Metcalfe | Sandy Brinson |
| Harry Kurita | Sandy Wiens |
| Hazel Farrell | Scott & Angie Thitchener |
| Heleen Sandvik | Sean Cuthbert |
| Helen Haines | Sharon Brink |
| Hendrika Devries | Sharon Krause |
| Henrietta Renaud | Sheryl Moore |
| Herman Bakker | Sheryl Stewart |
| Hugh Aitken | Shirley A. Cox |
| Hugh Murray | Shirley Bell |
| Hugh Patterson | Shirley Binder |
| Ian Wardle | Shona Collison |
| Inger Visser | Simon Gabriel |
| Ingrid & Albert Broch | Soili Reid |
| Ivan Hunter | Spadabc |
| J. A. Rush | Spencer Bailey |
| Jackie Morton | Stacey Gleddie |
| Jacqua Pratt | Stan Young |
| Jacque Morrow | Steven Bradley Lonneberg |
| James Case | Sybil Wyles |
| James Spencer | Sylvia Mantyka |
| James | Sylvia Verdinho |
| Jan Slakov | Tania Lo |
| Jana, Frank and Caylie DeLuca | Terry Cooke |
| Jane Mossop | Thanh Tazumi |
| Jason K Hilliard | Tim Adams |
| Jean Autiero | Tod McNab |
| Jean Louis | Todd & Tami Leskie |

| Exhibit No. | Description |
|--------------------|--|
| | <div> <div>Jenifer Dion</div> <div>Jessie Coleman</div> <div>Jim Wallace</div> <div>Joan Bell</div> <div>Joan Courte</div> <div>Joan Hansell</div> <div>Joan Rea</div> <div>John Gilliatt</div> <div>Johh & Annemarie Haberland</div> <div>John & Lorraine Bergen</div> <div>John & Pat Brechin</div> <div>John Defalque</div> <div>John Harper</div> <div>John Hyndman & Family</div> <div>John Salvador</div> <div>Joseph Benkhe</div> <div>Joseph Cassidy</div> <div>Josette Wier</div> <div>Joyce Bradshaw</div> <div>Jsewing</div> </div> <div> <div>Tom Bethune</div> <div>Tom Nichols</div> <div>Tony & Lorraine Ferguson</div> <div>Tony Cottrell</div> <div>Trevor Crean</div> <div>Trevor Gray</div> <div>Trudy</div> <div>Vicki Hunter</div> <div>Vicki-Lynn Dutton</div> <div>Vicky Alcantara</div> <div>Warren Cocking</div> <div>Wayne Schmuck</div> <div>Wayne Shave</div> <div>Wendy Banting</div> <div>Wendy London</div> <div>Will Ready</div> <div>William Glen</div> <div>William Joiner</div> <div>William King</div> <div>William Wilson</div> <div>Wilna Capostinsky</div> </div> |
| E-85 | <p>Letters of Comment dated October 8, 2005 from the following:</p> <div> <div>Abigail Brown</div> <div>Aimee Werbowski</div> <div>Al Bradshaw</div> <div>Aleks Vilis</div> <div>Alexis Nery</div> <div>Allan Smith</div> <div>Andrea Brennan</div> <div>Andrea Rosic</div> <div>Andy Pham</div> <div>Anita Swing</div> <div>Anna Ceolin</div> <div>Anna Warren</div> <div>Anne Grube</div> <div>Anne Loxley Baker</div> <div>Anthony McMorran</div> <div>Aribert</div> <div>Arnold & Jewel Maunula</div> <div>Arthur Thompson</div> <div>Barb & Ross Hutchison</div> <div>Barb Stolz</div> <div>Barbara Pell</div> <div>Bev Greenwell</div> <div>Beverly Parrish</div> </div> <div> <div>Jo Anne Christopher</div> <div>Jo Vella</div> <div>Joan Astrope</div> <div>Joan Toone</div> <div>John & Claire Dressler</div> <div>John & Louise Brajcich</div> <div>John & Shirley Lee</div> <div>John Da Costa</div> <div>John Hunter</div> <div>John M. Moore</div> <div>John Quong</div> <div>Jon Beekman</div> <div>Joni Stevens</div> <div>Josephine Hrynkiw</div> <div>Jovana Jankovic</div> <div>Joyce McBeth</div> <div>Judith Westman</div> <div>Julie & Ron Flatman</div> <div>Juni Williams</div> <div>Karen & Terry Wong</div> <div>Karen Lepine</div> <div>Karen Szakal</div> <div>Karl & Gisela Hirsch</div> </div> |

| Exhibit No. | Description |
|----------------------------|-----------------------|
| Bill & Anna van Geel | Kathryn Shaw |
| Bill Kennedy | Kay M. Vinall |
| Bonnie Fallowfield | Kaye & Garnet Mowatt |
| Bram Goldwater | Keith Brinson |
| Brenada L Bowman | Keith Lillyman |
| Brenda Seaman | Kelly Rowland |
| Brendan Sydney Hughes | Ken Douglas |
| Brent Cameron | Ken Simpson |
| Brian McKay | Kevin & Kim McKenzie |
| Bruce Godin | Kris Adler |
| Calvin Myatt | Krista Hurton |
| Cara Mackenzie | Kristen |
| Caroline Dennis | Kristie Smolne |
| Celeste Audette | Lael Sleep |
| Charles de Montigny | Lance Ryan |
| Charmaine Chretien | Larry La Rouqe |
| Cheryl Hanna | Larry Pasch |
| Cheryl Paris | Laszlo J. Veto |
| Chris Froom | Laurie Anderson |
| Christian Maas | Leah Main |
| Christina Carne | LeeLane Asher |
| Christine A MacVeigh | Len & April Haggstrom |
| Christine Price | Len Burri |
| Colleen Spitzig | Leo Aitken-Mundhenk |
| Courtney Smith | Leona Forcier |
| D Baillie | Lew Innes |
| D.R. & N.R. Scott | Lisa Davis |
| Daniela Alborn | Liz Pro |
| Dan Reid | Lorraine Mackay |
| Darlene Chernyk | Lynne Bruce |
| Daryl & Cathy Grunlund | M. Bailey |
| David Breen | Margaret Maxson |
| David Dudeck | Marge Klassen |
| David L. Keogh | Margot Hessing-Lewis |
| David M. Chernyk | Marianne Smith |
| Dawn Hemingway | Mark Berard |
| Deanna Boomhower | Mark Hunter |
| Debby Hoffart | Marne St. Claire |
| Deborah Martin | Mary Gail Ahern |
| Debra Cornish | Maxine Harrop |
| Deepa Filatow | Melody L. Walker |
| Dennis Burnham | Michael Mundhenk |
| Derek Morrison | Michael Poole |
| Desmond & Shirley Payne | Michael R. Laycock |
| Diana Caldwell | Ms. Laney Stolle |
| Diane P. & Raymond G. Fish | Mungo Shuley |
| Dieter Mueller | Neil Huestis |

| Exhibit No. | Description |
|------------------------------|------------------------------|
| Don Newell & Lisa May | Nick Cradock-Henry |
| Donald Nguyen | Norma Primiani |
| Donna Lochhead | Norman D. Heaslip |
| Donovan Cavers | Orma Baker |
| Dorothy Morse | Pat & Norm Greenwell |
| Douglas Alder | Pat & Norm Greenwell |
| Douglas L. Tedrick | Pat & Sue Dyer |
| Douglas M Ross | Pat Cooper |
| Dr. Robert Offer | Patricia Breen |
| Dr. Al Schulze | Patrician Grace |
| Dr. F. Andrew Davis | Patrick Breen |
| Dr. Gerald Thomson | Paul Cordy |
| Dr. Randal Tonks | Paul Kusch |
| Dr. Robert McDonald | Paul Ng |
| Dr. Roger & Marian Gustafson | Paul Shuley |
| Dulce B. Fry | Peter & Nancy van der Leelie |
| Edward & Diane Johannson | Peter Jolly Sechelt |
| Elaine Smith | Pierre Blancard |
| Ellen Hepting | R.A. Spencer |
| Emile Esteves | RA Haack Supports TGI Sale |
| Emile Scheffel | Ralferd & Harriet Freytag |
| Emily Wisden | Reinhold & Ursula Zuehlke |
| Emma Bourassa | Rene & Valerie Riske |
| Emma Kendall | Renee Anderson |
| Eric & Jill Hummerstone | Richard Hyatt |
| Eric & Kathleen Love | Richard Pearson |
| Eric Blais | Richard Sharplin |
| Ervin Schaad | Rick & Linda Nicholls |
| Ev Fairbrother | Robert Eacrett |
| Eva Nellis | Robert Waldie |
| Florence Thomson | Roberta Jean Colwell |
| Fran Omelaniec | Ron Haack |
| Fred Bradley | Ron Hatch |
| Frederick Heartline | Ronald J Hutchinson |
| Freemanabroad | Ross |
| Gill Picard | Sandra MacDonald |
| Gloria Cleve | Sandy |
| Gloria Scott | Sharon Woodworth |
| Grace & Shel Gould | Shauna Gray |
| Greta Rae | Shelley Rintoul & Family |
| H Ray Croker | Sherrie Tyson |
| Hal Prittie | Sherry Ferguson |
| Heather Scott | Sinikka Holbrook |
| Heather Ward | Soile Silander |
| Helen Mears | Stephen Keary |
| Helena & David Oswald | Steve Cooper |
| Howard & Sheila Pearson | Susan Sutfin |

| Exhibit No. | Description |
|--------------------|--|
| | <div> <div>Ingrid Rose</div> <div>Irene Rigler</div> <div>Ironisokratic</div> <div>Ivy Jeffers</div> <div>James Gordon</div> <div>Jan Blades</div> <div>Jan Valair</div> <div>Janet & James Gratton</div> <div>Jason Haight</div> <div>Jason McMillan</div> <div>Jason Nummikoski</div> <div>Jason Wingham</div> <div>Jeff</div> <div>Jennifer Prowse</div> <div>Jennifer Tremain</div> <div>Jerry & Julie Swaney</div> <div>Jill M. Tompkins</div> </div> <div> <div>Susanne Bonny</div> <div>Terry Batchelor</div> <div>Theresa Disney</div> <div>TJ Houston</div> <div>Trent Semeniuk</div> <div>Valerie A. Powers</div> <div>Vera Kervin</div> <div>Vicki Yen</div> <div>Victor Mitchell</div> <div>Walter Peachey</div> <div>Walter Deutschlander</div> <div>Warren</div> <div>Wayne G. Taylor</div> <div>Wen Jun Yi</div> <div>Wendy Wall</div> <div>William L. Roberts</div> <div>Yanni Giftakis</div> <div>Yvonne Tham, Ednan Abdelgina,</div> <div>Darlye Wilson & Dennis Markin</div> </div> |
| E-86 | <p>Letters of Comment dated October 9, 2005 from the following:</p> <div> <div>Alan Franey</div> <div>Alisa Morton</div> <div>Allan Rempel</div> <div>Alzbeta</div> <div>Amber Morton</div> <div>Andrea Albanese</div> <div>Anita Couvrette</div> <div>Anshu Arora</div> <div>Arlene Brownhill</div> <div>Arthur M Roberts</div> <div>B. Donald</div> <div>Barbara Lung</div> <div>Betty & Thomas Nonay</div> <div>Betty Moore</div> <div>Bev Daniels</div> <div>Bill & Barb Ringrose</div> <div>Bill Rodden</div> <div>Bill Uhrich & Jill Anholt</div> <div>Brian Jones</div> <div>Brian Wright</div> <div>Bud Carroll</div> <div>Cailin Boyle</div> <div>Carol & Don Munro</div> <div>Carol Hilliard</div> <div>Carole Fawcett</div> </div> <div> <div>Karrmen Crey</div> <div>Keith & Corry Johnstone</div> <div>Ken Hill</div> <div>Kevin Thompson</div> <div>Kim & Karen Larsson</div> <div>Klothilde Grose</div> <div>Krista Precosky</div> <div>L.M. Westbrook</div> <div>Lani Wong Sommerville</div> <div>Larry Blackhall</div> <div>Larry Houston</div> <div>Laura Chessor</div> <div>Laura Lea Lollipots Cook</div> <div>Leigha M. Briscoe</div> <div>Leo Lavigne</div> <div>Lillian Dunbar</div> <div>Linda Cuch</div> <div>Lyle Davis</div> <div>Lynn Bursaw</div> <div>Marg Ablitt</div> <div>Marilyn Belak</div> <div>Marion Lea Jamieson</div> <div>Marlee Clingan</div> <div>Marlene Dams</div> <div>Mary Tremain</div> </div> |

| Exhibit No. | Description |
|----------------------------|--------------------------------|
| Carole Lesage | Matthew Hanon |
| Catherine McNeely | Maureen McAllister |
| Cathy Bruchet | Meesa Chungfat |
| Colleen Allison | Michael Bernier |
| Connie Towson | Michael Fischer |
| Cora May Lewisch | Michael Hawley |
| Craig Davis | Michelle Mills |
| Cythia Wright | Mrs. Mary Jones |
| Cyril Meusy | Nicky Byres |
| David Burns | Nihal Maligaspe |
| David Ray | Nola Barry |
| Denis A. Feldman | Norm Martin |
| Dennis Gendron | Norman Lumsden |
| Diana Davidson | P.A. Brown |
| Djoke Byleveld | Pat Dayman |
| Don Coan | Pat Powell |
| Don Sweet | Patricia Brown |
| Donna Barnes | Patricia Grace |
| Donna Lee | Paul Binkley |
| Dorothy Yamich | Paul Hughes |
| Doug & Joyce Cox | Paul Richard & Dinah Tiessen |
| Doug Taylor & Joyce Taylor | Peter & Irene Gout |
| Dr. Neil Tessler | Ray Campbell |
| Dr. Ronald B. Hatch | Raymond E. Brassel |
| Duane Janzen | Renee Bellefleur |
| E. B. Little | Richard Cuch |
| E.M. Sanderson | Richard Gaston |
| Edgardo Sanchez | Richard Murphy |
| Edward Robertson | Rob Green |
| Eileen Leier | Rob Oostlander |
| Eleanor Beaton | Rob Smith |
| Ellen Gilroy | Robin Redman |
| Erin Hall | Roger & Lois Mackinder |
| Evelyn Watchmanm | Ron Haack |
| Finn Hestdalen | Ronsdale Press |
| Frances Lumsden | Ross & Sheila Patricia Parcher |
| Freeman A. Dryden | Roy & Val Chabot |
| Gale Thomas Keating | Sam Storness-Kress |
| Geni Nolin | Sarah Holder |
| Geoff Buck | Scott Gillis |
| George Alatrash | Sean Rodgers |
| Gerald Arksey | Sheila Wallace |
| Gladys Hambrook | Shelley McNaughton |
| Gordon Jackson | Shirley J. Rowland |
| Graham Cunningham | Shirley McNamara |
| Greg Ferguson | Stephen Harrison |
| Helen Derewenko | Steve LeClair |

| Exhibit No. | Description |
|-------------|--|
| | I. Rwers Jan & Robert Carroll Jane Bachman Janet & Chuck Monkley Jason Blackstock Jay Manyk's Petition Jerrilyn Schembri Jessica Van der Veen Jill Nygard Jim & Della Bulpit Joanna Wilkinson Joanne Wesley John Carrita John Grose Julie-Anne Le Gras Justine Billon Kari Heese Suzanne Munroe Suzy Stever T Bryant Ted Bowles Thomas Kryzanowski Tim Nickason Todd Wells Tom & Les David Tom & Evelyn Stanley Tom Baldwin Tom Dagg Tony Warren & Margaret Bellmaine Verna Cavers Victor & Alice Souliere W. Alex Burton W.E. Gross Wesley Holme Zvonko Polak & Family |
| E-87 | Letters of Comment dated October 10, 2005 from the following: A R Warner Ada Glustein Adrian Armstrong Agnes Boswell Alan Brandoli Alex Dedovic Alexandra Steib Alfred Tam Ameen Kanji Amir Fallah Andrea-Lee Smith Andrew Barber-Starkey Andrew J. Bobyn Andy Rohner Angharad Moorcroft Angie Wiseman Ann Radford Anne & Bob Smerdjian Anne & Keith MacKinnon Anne Gagliani Anne Lang Anne-Marie Meunier Anonymous-Langley Arlette Hatcher Arnold Ranneris Arthur Hinksman Kathryn & Destry Jones & Dennis Beaulieu Kathryn Swift Katie Frigault Katie Frigault Kaye & Ron Neale Keith & Ethel Kirkpatrick Keith Elvers Keith Gumley Kelly Beriault Kelly Werbowski Ken Foster Ken Merkley Ken Northcote Ken & Colleen Smith Kent Ellaschuk Kenton Young Keri Sherman Kerri Groves Kevin Brett Kevin Smyth Kim Baker Kim Hudson Kimberly Needham Klaus & Mary Paetsch Kristina Porter |

| Exhibit No. | Description |
|-----------------------------------|---------------------------------|
| Audrey Glynn | L. Benzley |
| Audrey Mabley | L. Cole |
| B. G. Gormican | L.N. Riddell |
| B. Staffan Lindgren | Lana Cadham |
| Barb Metheral | Larisa Schirba |
| Barbara Budd | Larry Nielsen |
| Bertha Lindvik | Laura Basaraba |
| Betty Lee Cummings | Laura Wong |
| Bev & Christian Weber | Lauren Phillips |
| Bev Kanji | Laurie M. Friskie |
| Bill & Irma Hamilton | Lawrence Williams |
| Bill Gingell, Pat Gingell, Keitha | Leanne Bourassa |
| Gray, Cyndy Armstrong & Irene | Leanne Enns |
| Fiel | Lee Davis |
| Bill Jamieson | Lee de Rosenroll |
| Bill Wiseman | Lee Murray |
| Blair & Christy Wood | Les Lindhout |
| Bobbi Hoadley | Lesley Woodward |
| Bonnie Tanner | Leslie Ikeda |
| Brad Willman | Leslie J Hart |
| Brenda Floyd | Linda Bauchman |
| Brenda Hoyer | Linda Gallo |
| Brendan | Lisa Lightheart |
| Brent O'Connor | Lisa Puharich |
| Brett Heneke | Lloyd Taggart |
| Brian McConnell | Lorna Merson |
| Brian Smith | Lorna Wright |
| Brigitte Sutherland | Lorne Goldman |
| Bruce Godin | Lorraine Impey |
| Bruce Tanner | Lorraine Landry |
| Bryce Hamre | Lorraine van Haren |
| C.L. Sleeman | Lucy Wyse |
| Carol Armstrong | Lyall & Sheila Reimann |
| Carol L. Falconer | Lyle Fenton |
| Carol Shea | Lynn Popoff |
| Carol Spencer | M Jackson |
| Carol Wharrie | M.McAllister |
| Carolyn Stevens | Madeleine Vandenbeld |
| Carrie A. Murdoch | Marcel J. Chouinard |
| Catherine Lloyd | Margaret E. McMurphy |
| Cec Hardy | Margaret Landstrom |
| Celia Laval | Margaret Mani |
| Charmaine Murray | Margo Christie |
| Cheri Lowden | Marie-Claude Tremblay |
| Cheri Westlake | Mariette & Fred DeJong |
| Chistina Smith | Marilyn Bueckert & Richard Ward |
| Chris Francis | Marilyn Kelm |

| Exhibit No. | Description |
|------------------------------|----------------------------|
| Chris Gooliaff | Mark Biagi |
| Chris White | Marten Lettinga |
| Christina | Mary & Ed Palleson |
| Christine J. | Mary Goulding |
| Clive England | Mary Lofgren |
| Clive Michael (CM) Justice | Mary Savage |
| Connie Lebeau | Mary |
| Corinne Taylor | Maureen A. Adams |
| Curtis, Michelle & Michael | May Tong & Stephen Au |
| O'Donnell | Meherun Kassam |
| Cynthia Giesbrecht | Melissa White |
| D M Judge | Michael & Anne Jones |
| D. Wessler | Michael Jovanovski |
| Dan A. Wadge | Michael Kent |
| Dan Pears | Michael Kerr |
| Daniela Ciuffa | Michele Stobie |
| Darek Duch | Michelle T. Fell |
| Darlene Kalesnikoff & Family | Mike & Bev Lynnes |
| Daryl Paul | Mike Lebrun |
| Dave & Ingrid Attenborrow | Mike Miller |
| Dave & Andrea Clyne | Mike Scott |
| Dave Southern | Mohamed Hussein |
| David Ames | Mona Curzon |
| David & Paulette Hagel | Mr. & Mrs. R. H. Beerling |
| David Hutniak | Mr. J. Staniewicz |
| David Jackson | Mr. Martin van Haren |
| David N.G. Savage | Muriel Cue |
| Deb Lesuk | Nicholas Pilfold |
| Debi Wilson | Nola Doiron |
| Deoborah Solberg | Noni Stremming |
| Deborah Tan | Noreen Talbot |
| Deni James | Norm Ryder |
| Dennis & Aldie Hockley | Norm Yanke |
| Denny Williams | Norman J. Loiselle |
| Derwyn & Flo Dew | Norman Wygand |
| Diana Pringle | O.H. Bekker |
| Diane Rae | Pam Gabriel |
| Diane Somers | Pamela Welgan |
| Dianne Tomada | Pat & Roger Crowther |
| Don & Linda Holt | Pat Gingell |
| Don & Linda Miller | Pat Malahoff |
| Don B. Carmen | Pat Mccalib |
| Don Gorby | Pat Teti |
| Don Henderson | Patricia & Robert Freedman |
| Don Lott | Patricia Chadsey |
| Don Olsen | Patricia Moss |
| Donna & Doug Alexander | Patricia Tieleman |

| Exhibit No. | Description |
|--------------------------|----------------------------------|
| Donna & Tony de Castro | Patrick Miller |
| Doreen Bowman | Paul Borchert |
| Dorothea Hoffman | Paul Ingram |
| Dorothy Moore | Paul Reimer |
| Doug Hening | Paul Richardson |
| Dr. Laura Doyle | Peggy Robinson |
| Dr. Ron Gibson | Peter Dennis |
| Edward Ho | Peter Hackett |
| Edward Leach | Peter Stockdale |
| Elaine McAndrew | R Forrest Smith |
| Eleanor Wright | R Kahlon |
| Emillie Parrish | R. L. Sterling |
| Eric Wikjord | Raddis James |
| Erna Pruckl | Rae Armour |
| Ernie Kaesmodel | Raj Persram |
| Ethilda Cross | Rebekah Bell |
| Eva Oldham | Renee Gillis |
| Eveline | Rhiannon |
| Evonne E. Strohwald | Ria Hodgson |
| Ewan French | Ria Nagelhout |
| Faye Saxon | Richard Chew |
| Frances Bull | Richard de Pfyffer |
| G. N. (Jerry) Lloyd | Richard L. Shorten |
| Gail Haddad | Rick & Karen Staub |
| George Holm | Rick Georgetti |
| Georges Gagnon | Rob Dainow |
| Georgina Jones | Rob Nicholson |
| Gerry Penner | Robert & Audrey Wild |
| Gerry Wong | Robert Hatch |
| Geselle Y. Worobetz | Robert Moorhouse & Karin McClain |
| Gillian Cobban | Robert S. Scott |
| Gladys Elson | Robert Shemko |
| Glen Dunn | Robert Weiner |
| Gord Bell | Robin Lyndon, Alayne Lyndon, |
| Gordn Bull | Audrey Marty, Scott Marty, Ken |
| Gordon & Barbara Blakey | Marty & Elizabeth Brundin |
| Gordon Brown | Robyn & Les Wettstein |
| Gordon Chow | Rod & Anne Schleppe |
| Gordon Cooper | Roger & Lillian Gardener |
| Gordon Nash | Roger Knott |
| Gordon W Klick | Ron Gildart |
| Grant | Ronald & Cynthia Shields |
| Greg & Donna-Marie Milne | Roy Cabot |
| Greg Innes | Roy Roope |
| GWH Jenrossek | Ruby Mannila |
| Harish Mahendru | Rudolf Maros |
| Heather Erxleben | S. Heese |

| Exhibit No. | Description |
|------------------------|----------------------------------|
| Heather Halpape | S. Lim |
| Heather Inglis | S. Nahm |
| Heather McCallum | Sally Halliday |
| Helge & Theresa Jensen | Sam & Mary Kozak |
| Henrick Senghaas | Sandra Bouchard |
| Hoffert | Sandra Hajdu |
| I. Robinson | Sandra Harvey |
| Ian Macpherson | Sandra Head |
| Inez Smith | Sandra Kalmakoff & Lezlie Wagman |
| Ingrid Steenhuisen | Sandra Murray |
| Iris Cooper | Sandra Nichols |
| Irmgard I. Dommel | Sandy McGechaen |
| Ivan & Bev Charette | Sarah |
| J. Callaghan | Scott Ducharme |
| J. Graham Mann | Selma D. Sheldon |
| J. Brett | Shari Laliberte |
| Jack Crerar | Sharon Thomson |
| Jack Heppell | Shary & Ben Stephen |
| Jack Miller | Shauna Martin |
| Jack Tearne | Shawn Lowrey |
| Jackie Hendrix | Shawna Soles |
| Jacqueline Iverson | Shelley Porter |
| Jacqueline McGarry | Sheri Macleod |
| Jagdeep | Sheri Thornton |
| Jake Williamson | Sheri Watson |
| James Davis | Sherrie Procopio |
| James Ludvigson | Sherry Butler |
| Jan en Elly Wilke | Sheryl Stanton |
| Jane & Michael Bland | Shira Moir-Smith |
| Jane Birkbeck | Stan Barker |
| Jane Camfield | Stefa Makauskas |
| Jane Stack | Stella Dodge |
| Janelle Simpkins | Stephen Kronstein |
| Janet Morgan | Steve Olliffe |
| Jeff & Carolyn Bateman | Stuart Duncan |
| Jeff Saby | Sue |
| Jenn Chow | Susan Ackerman |
| Jennifer Michel | Susan Deering |
| Jeremy Hessing- Lewis | Susan Komoroci |
| Jesse Miller | Susan Summers |
| Jim & Della Bulpit | Sylvia Johnson |
| Jim & Patricia Ryder | Taj |
| Jim Neudorf | Tara Kennedy |
| Jim Osborne | Ted & Leigh Moore |
| Jim Pearmain | Teresa Hagan |
| Jim Ratzlaff | Teresa Yep |
| Jim Russell | Terri Havill RN |

| Exhibit No. | Description |
|-------------------------|------------------------------------|
| Joan Carr | Terry & Wendy Killoran |
| Joan E. Andre | Terry Joyce |
| Joan Fedoruk | Terry Lockett |
| Joan Kenrick | Terry W. Hughes |
| Joanne Cram | Terryl Faulkner |
| JoAnne Leslie | The Myrah Family |
| Joanne Marks | The Tremblay Family |
| Joe Badali | Thomas J. Moore |
| John & Katherine Konrad | Thomas Woodman |
| John Butler | Tibor Kalamar |
| John K. Gilbert | Tim Botsford |
| John Moir | Tim Suddaby |
| John Parkes | Tina Vos |
| John Spicer | Tolling Jennings |
| John Stegman | Tom Astley |
| John Whittaker | Tom Gray |
| Jolayne Chaster | Tony May |
| Jose Lau | Trish Crawford |
| Jose Luis Chavez | Val Burke |
| Joyce Bobowski | Valdine Michaud |
| Jrplanninsic | Valerie MacAulay |
| Judith Comfort | Veronica MacInnes |
| Judy Kubrak | Vic & Joan Chaisson |
| Judy Montgomery | Victor Vollrath |
| Judy Peterson | Vijay Morancie & Michael Robertson |
| Julia P Lavell | Vincent Trasov |
| Julian Mais | Virginia Casey |
| Julie | Vivian Davidson |
| June & Brad McAleese | Wade Hordal |
| June & Dick Noble | Wally Peake |
| June Wells | Warren Kohlhaas |
| Jurgen Flemming | Wayne & Donna Morris |
| K. & H. Fynn | Wayne & Gale Yip |
| K. Campbell | Wayne Dallamore |
| K.W. (Ken) Martens | Wes & Gail |
| Kara L. Schick Makaroff | William R. Eaton |
| Karl van Roon | Yvonne Ranks |
| Karyn Gouldhawke | |
| Kate Chandler | |
| Kathleen Morrissey | |
| Kathleen Ross | |

| Exhibit No. | Description |
|--------------------|---|
| E-88 | Letters of Comment dated October 11, 2005 from the following: |
| | A. W. Burt |
| | A. Milani |
| | A. Viitanen-Szefer |
| | Agnes Forster |
| | Al Campsall |
| | Al Ens |
| | Albert & Patricia & Cailen Caputo |
| | Alex Au-Yeung |
| | Allen Stanton |
| | Amy White |
| | Andrea Gillis |
| | Andrea Langlois |
| | Andrew Merilees |
| | Angelo Fengler |
| | Anne Wiebe |
| | Anneliese Schultz |
| | Ashley Hamilton-MacQuarrie |
| | Blessman |
| | D. Hodgkinson |
| | Barb Yates |
| | Belinda Larsen |
| | Ben Humphreys |
| | Bennett Mitten |
| | Bernett Cody |
| | Betty Jo Critchfield |
| | Bev Elchuk |
| | Beverley Bonnington |
| | Beverley McKeen |
| | Bianca Gunther |
| | Bianca Nieken |
| | Bill Spence |
| | Bill Upward |
| | Bill W. |
| | Bob Andrews |
| | Bob Brown |
| | Bob & Lylia |
| | Bonnie Brunke |
| | Bonnie Kopp |
| | Brendan Whelly |
| | Brian Henry |
| | Brian Robinson |
| | Brigit K. O'Leary |
| | Brigitte M. Thumblar |
| | John de Boer |
| | John Eerkes-Medrano |
| | John Wong |
| | Joy Thorkelson |
| | Joyce |
| | Judith Clark |
| | Judy Capes |
| | Judy Charles |
| | Jules E Smith |
| | Julie Berks |
| | June Wells |
| | K.M. Kiechle |
| | Karen Addison |
| | Karen Graham |
| | Karen Regan |
| | Kari & Jodie Chzyk |
| | Katharina A. Byrne |
| | Kathy Stevens |
| | Kathy Woolverton |
| | Keith Geier |
| | Keith Miller |
| | Keith Potter |
| | Kelli Lawrence |
| | Kelly Beriault |
| | Ken Heighington |
| | Kenneth E Hopkins |
| | Kenneth Malin |
| | Kerry Lambert |
| | Kerry Lathwell |
| | Kevin Joyce |
| | Kimberly Morhalo |
| | Korla Cooke |
| | Kris Klaasen |
| | Kristen Jang |
| | Kyler Storm |
| | Larry & Maureen Meyer |
| | Larry Blackhall |
| | Larry Hunter |
| | Laura Rutherford |
| | Laure & Marcel Lafond |
| | Laurel |
| | Lawrence Kumar |
| | Leah Dallamore |

| Exhibit No. | Description |
|--|----------------------------------|
| Brooks Towson | Leah Mellott |
| Bryan & Janet King | Lee-Ann Hooper |
| C. Falconer | Leigh-Rishman |
| C. J. Barton | Leila s. Lustig |
| Calvin Peterson | Lennie Olafson |
| Cameron Shute | Lillian Zaremba |
| Candace Hudson | Linda & Michael Wiles |
| Candice Shaw | Linda & Ron Comeau |
| Carole Davis | Linda Bartlett |
| Carole Wood | Linda Chobotuck |
| Caswell, Douglas George | Lindy Lynes |
| Cate Atkinson | Lisa Flintoft |
| Catherine Miller | Lisa Muri |
| Cathi Kitzenberger | Liz Crawford |
| Cathie Douglas | Lois & Ed Jarvis |
| Cathy O'Connor | Lori-Ann Barraclough |
| Celestina Hart | Lorne McRae |
| Charles Burslem | Lorraine Webber |
| Charles Hays | Lydia Kwa |
| Chelsea Corsi | Lynne Boardman |
| Chris Corless | Madison Stephens |
| Chris Gooliaff | Maelene Fodor |
| Cindy Neilson | Marcel P. Fillion |
| Colin Bryant | Margaret E. Szerepi |
| Colleen Hermanson | Margaret McGowan |
| Colleen Spitzig | Marguerite Ansell |
| Connie Karst | Marilyn S. Weland |
| Corry LeGear | Mark Gloumeau |
| Councillor Linda Campbell | Mark Schwark |
| Courtney Komonasky | Mark Zuehlke |
| Cynthia Foreman | Mark bayrock |
| Conrod | Marlene Glover |
| Dan & Mae | Marlene Hough |
| Dan Cruikshank | Matthew Laberee |
| Dan Fillion | Matthew Pilfold |
| Dan Hingley | Matthew Sasaki |
| Darcy Boyd | Melvin & Barbara Peters |
| Dave Wharf | Michael Callaghan & Renate Weber |
| David Goldman | Michael Woloszyn |
| David Grant | Mike Bourassa |
| David Massey, Patricia Massy | Mike Cannon |
| Davis Bawtinheimer | Mike Mckoryk |
| Dawn Waswick | Moir Perlmutter |
| Deb Thiessen | Mona Zilkie |
| Debbie Johnston | Monica, Mary & Lyle Craver |
| Deborah Barnett & Mr. Alastair Barnett | Morgan Geisler |
| | Mr. Iain Marrs |

| Exhibit No. | Description |
|------------------------|----------------------|
| Deborah Brown | Mr. Sandes Ashe |
| Deborah Loren | Mrs. Jacquie Melito |
| Dena Reimer | Mrs. M. Russell |
| Denise & Peter Kinvig | N. Mostowy |
| Denise Churchill | Nancy Van Veen |
| Diana Kilgour | Neil Hengel |
| Diane Jolly | Neil Robertson |
| Diane McLaren | Nettie Adams |
| Dianne Fasshauer | Nicki Hokazono |
| Dick & Pat Campanella | Nicole Bermbach |
| Dina Hanson | Nicole Linnell |
| Dominic Prince | Noella Stewart |
| Don & Jean Wickett | Ogi Elliott |
| Don Blakey | Olga Coello-Robinson |
| Don Robyn | Pamela Berg |
| Don Davidson | Pamela Bittinger |
| Don Graham | Patrick M. Balfry |
| Don Haaheim | Patsi Longmire |
| Don Mutala | Paul Bolan |
| Don Skelley | Pauline Johnson |
| Don Steinhauer | P Doyle |
| Donna Robb | Pearl Busch |
| Doreen McConachie | Penny Powers |
| Doris Nymann | Peter Holmes |
| Dr. Anne D. Forester | Peter Jones |
| Dr. Anne Gagnon | Petra Robinson |
| E Slep | Phil Watson |
| Edna Welburn | Polly Rudderham |
| Edward Cannell | R. Rockerbie |
| Elaine Cue | Rachel Frazier |
| Elizabeth Cheu | Rachelle Robertson |
| Elizabeth Hall | Rayone Christante |
| Elizabeth Roberts | Rio Bates |
| Elizabeth Schatz | Robbie Chesick |
| Ellen Gonella | Robbie Newton |
| Ellen Vaillancourt | Robert Riedlinger |
| Elsie | Robert Spibey |
| Ernie & Louise Lorentz | Robert Tarplett |
| Ervin Redekop | Rod & Jan Lewis |
| Ev Reade | Roger Uhrynowich |
| Eva-L. Kangas | Ron & Gloria Kinley |
| Evelyn G. Johnstone | Ron Mulholland |
| Florence Roy | Ron Swift |
| Frances Backhouse | Rory Mahood |
| Frank McGreal | Rose Fortier |
| G. Digna Olyslager | Ross Arbo |
| Garnet Martens | Roxanna M. Wong |

| Exhibit No. | Description |
|---------------------------------|-------------------------------|
| Gary Stasiuk | Roy Mills |
| Geoff Pappas | Ruth Anne Berg |
| George Clement | Samy Shenouda |
| Georgia Bell & Steve Williams & | Sandra Fernandes |
| Harold Kerpan | Sandra Larson |
| Geraldine Doyle | Sandy Vollo |
| Geri James | Sara Frederking |
| Gordon & Sue Bailey | Scot Merriam |
| Gregg Rogers | Sean Penney |
| Guy Vallieres | Shannon Hendrickson |
| Hal McDonald | Sharon Viola Mooney |
| Hana & Marcus Wosk | Sheena Campbell |
| Hans Karow | Sheila Gaunt |
| Harold J. Williams | Sheila McFadzean |
| Heather | Shelley Wood |
| Heidi Greco | Sherazad Jamal |
| Hello | Sherri Shon |
| Helma Rainey | Sherry Hudson |
| Helmut Wartenberg | Sheryl & Kirk Salloum |
| Ishbel Galloway | Shoshana Gutman |
| Ian & Cindy Morrison | Simon Hunt |
| Ina Thornton | Simon Seah |
| Irene Bjerky | Steve Johnson |
| Irene Suyin Lee & Douglas E. | Steve Mercier |
| Rickson | Stu Thomas |
| J Reale | Sue Soo |
| J. A. (Al) Cosar | Susan Barois |
| J. M. DeWolf | Susan Upton |
| Jack & Ellie | Susan Wallace |
| Jadine Kennelly | T Veloccia |
| Jai Sequoia | T. Boarding |
| James Bjork | T. Mario |
| James Currie-Johnson | Tammy Sawatzky |
| James Dalsvaag | Tannis Hugill |
| James Garton | Tanya Davidson |
| James Hughes | Tasha Nijjar |
| James Pell | Terri Munro |
| James Riordan | Theresa C. Lidster |
| Jamie Weinstein | Timothy Baril |
| Jan Coyle | Timothy Welsh & Liza Bautista |
| Jana Konkin | Todd Johnston |
| Jane Larsen | Tomina de Jong |
| Jane Petch, Lyle Petch | Tony & Gay Mortimer |
| Jane Super | Tony Depasquale |
| Jarod McCullough | Tracey Stokes |
| Jatinder Ram | Tracy Bayley |
| Jean & Rudie Slieker | Trevor C. Warren |

| Exhibit No. | Description |
|--------------------|---|
| | <div> Jean Humphreys Jeanette & Kenneth Magee Jen Dowdeswell Jennifer Allore Jennifer Bazett Jennifer James Jennifer Scott Jesse Hohert Jesse Winfrey Jill Sheppard Jim Beguin Joan E. Crosbie Joan Eccles Joan Janzen Joan Sutherland Joey Miller John & John Combes John & Paulette Stubbs John Allen John & Marilyn McVicar </div> <div> Trudy Aldridge V. Grant Valerie Elliott Vicki Suddaby Virginia Derksen Warren Bell Wayne Carter Wayne Marston Wayne & Sharon Rodgers Wendy Bice William Muir William Owen Wilson Syyong Yvonne Rydberg </div> |
| E-89 | <p>Letters of Comment received October 11, 2005 via Canada Post/Facsimile:</p> <div> A. Chin A. Stuart A.S. Muir Addie & Clifford Murphy Adrian & Jean Wightman Agnes Limbo Aimee Palomares AJ Cairns Al & Marion Dallamore Alida Penner Allen & Janey Morgan Andrew Murray Andrew Walker Angela Barron Angus McDougall Ann Castro Anna Koochin Anonymous 2 Anonymous 3 Anonymous 4 Anonymous – Belcarra Anonymous – North Vancouver Anonymous Anonymous – Millrook Lane </div> <div> Joan StoneHouse John – Surrey BC John Ames & Katharina Byrne John & Oie Richards John Forbes John Hough Jonaine Ernst Josie Dal Ponte Joyce & Ken Cook Joyce M. Stubb JP West June Binkert K. Eleanor O'Neill K. Tordoff & M. Tordoff K.N. Moorhouse Karen Thorstenson Karen-Gloria-Alf-Judy Magnessen Karin Houton Katherine Clark Kathleen Grootendorst Kathleen Wilding Kathy Grinwis Katrina Maxwell Keith & Joan McLean </div> |

| Exhibit No. | Description |
|--------------------------------|------------------------------|
| Burnaby | Kelly |
| Arelene Konrad | Ken & Vanessa Isilt |
| Arlene Rogers & Beverley | Ken & Rose Branscombe |
| Woodburn | Kenneth J. Orleski |
| Art Ruymmer | L. Perko |
| Arthur Carballo | L.D. & K.G. Farquharson |
| Arum Dhalakin | LC Brown |
| B. Christie | Lee Cruso |
| B. Pedersen | Leonard & Shirley King |
| Barbara Dashwood | Leonard & Betty Smith |
| Barbara Tanguay | Leslie Haynes |
| Barbara Volgmann | Leslie M. Smith |
| Beth Allen | Lillian B. Van der Mark |
| Betty Gurney | Linda DeMerchant |
| Betty J. Hanson | Linda Ostubchuck-Ft St. John |
| Beverly J. Campbell | LM & RS Trail |
| Beverly Robinson | Lois A. Arnesen |
| Bill & Faye Ormsby | Lola Backeland |
| Birgit Okoth | Lola M Allen |
| Brian R. Larsen | Loretta Wales |
| Bruce E. Ralph | Lorna Jackson |
| C. Lindhoest | Lou Drage |
| C. Slorendo – Burnaby | Luz Caron-Dean |
| Carol L. Thomson | Lydia Waytook |
| Carolyn Alexander | Lynn Brown |
| Catherine Clutchey | Lynn Lagace |
| Chandra Collett | M. Ghadim |
| Charles & Velma Alford | M. Heppner |
| Christine Hoffmann | M. Kotilla |
| Christine Robertson | M. McPhee |
| CM Buhler | Margaret Gerk |
| Colleen A. McEachern | Margaret H. Henderson |
| Cristina Madeiros | Marie Gazda |
| D & M Arstad – Petition | Marilyn Bateman |
| D. Anthony Hughes | Marilyn Boston |
| DA Moyes | Marilyn Goodridge |
| Dalton Jones | Marjorie Hammond |
| David Fortunat | Marjorie McNichal |
| David Gold | Marnie Peet |
| Davin A. Deelman | Martha Hett |
| Dawn Trimble | Mary Reed |
| Debbie Reynolds | Mary Sandeski |
| Deborah Charrios | MC Rushton |
| Dee Mitchell | Melanie Leckovic |
| Delphine & E. Lowe | Merle Eldredge |
| Dennis Ableson, Carol Helland, | Michelle Dersch |
| Elaine Dithurbide, George | Michelle Okoth |

| Exhibit No. | Description |
|---|---------------------------------|
| Dithurbide, Ron Dithurbide & John Stix | Mildred G. Robinson |
| Dennis Cook | Monica Skinner |
| Diane Poole | Mr. & Mrs. A. Marsh |
| Dianne Kibbins | Mr. & Mrs. A. L. Schalkx |
| DM Sarter | Mr. & Mrs. G. Discher |
| Don & Dorothy McDougall | Mr. & Mrs. J. Space |
| Don & Muriel Dunn | Mr. & Mrs. L. W. Johnston |
| Don Gorby | Mr. & Mrs. Murray Ray |
| Donald F. Pearson | Mr. & Mrs. Roy Sandberg |
| Donald H. StoneHouse | Mr. & Mrs. Stewart Castle |
| Donn Moffat | Mr. Kelley Thompson |
| Donna Jones | Mrs. J. Watson |
| Doris Marley – Petition | Mrs. Valle Lunzmann |
| Dorothy Martin | Mrs. W. Ross Morton |
| Douglas A. Ainsworth | Mrs. Willy Vandelft |
| Dr. Arthur Carballo | Mr.s. Y. Mori |
| Dr. Douglas Coupland | N. Barber |
| Dr. John M. Boston | Nigel C. Taylor |
| Dr. Mackenzie Brooks | Norm Labourne |
| Duncan DeLorenzi | Norma & E. O. Taite |
| E. Anne West | Olga Khodyrenal |
| E. Brenda Prynn | Olivia Padilla |
| E. Ikzaszyn | Parkwood Mall PrGeorge Petition |
| Ed Mann | Pat Rurge |
| Ed Senger | Pat Sexsmith |
| Edith Senger | Patricia Darling |
| Edith J. Parkyn | Patricia Meadows- Petition |
| Edith Monet | Patricia Young |
| Edmundo Davis | Patti Glynes |
| Edna Arcille | Paul J. Dwyer |
| Edward D. Atkinson | Paulette Mercier |
| Eileen Koochin | Pauline Pringle |
| Elaine Hindson | Peggy Ebuin |
| Elaine McAndrew | Petition dated October 11 |
| Elizabeth McIntosh | Phyllis M. Lake |
| Emerson & Robert Fox | Phyllis & Wilf Collington |
| Emil Ray | Prudence Moore |
| Emilia D. Valen | R.K. Kelly |
| Ervin & Norma Ratch | R.H. Phineys |
| Esther Harrison | Rae Lewis |
| Eugene & Adela Bergquist & Doug Thompson & Shonni Iverson | Raffle – Langley |
| Eunice Parker | Ralph Ingram |
| Eva Fernandez | RE Smith |
| Frances Cammiade & A.E. Wall | Regina Gibbons |
| Frank Buday | Rhamona S. Vos-Browning |
| | Rhonda Nelson |
| | Richard H. Prinsep |

| Exhibit No. | Description |
|---------------------------------|--------------------------|
| Fred & Sheila Marsh | Richard Harrison |
| Fred A. Young | Richard Roussin |
| Fred Ludwig | Rita & Vernon Mohr |
| Freda Easy | Rita Denis |
| Fredrick Lewis | RL Booth |
| Gale Penhall | Rob Nairne |
| Garry Kuse | Robert & Ethel Hackett |
| Garvin Nyen | Robert & Joan Brown |
| George Prokopich & Peggy Terisk | Robert D. Strong |
| & Elizabeth Abbott | Robert W. McLaren |
| George Whaite | Robin MacGregor |
| Gerald & Ellen Conway | Ronda Westergaard |
| Gertrude Irving | Rowena Jimenez |
| Gilles Giguene | Roy Cooke |
| Gladys Spafford | Roy Stark |
| Glenn Irwin | RW Anderson |
| Goldie McDougall | S. Turner |
| Goldie Pedersen | S. Wilson |
| Gordon & Ann Semple | Sandra Horgans |
| Gordon & Kathleen Jones | Sandra Smeds |
| Grace Baines | Sharon Sharp |
| Grace Rajala | Shayna Hornstein |
| Graeme & Hazel Baurne | Sheilagh Foster |
| H. Cole | Sonja & William Zambik |
| H. Greenaway | Stacey Blackwood |
| Harold Dieno | Stan & Betty Lilley |
| Harry Galon | Steven Clutchey |
| Heather Horsley | Stu M. McIntosh |
| Hedley Lewis | Stuart Berry |
| Helen & Bill Crawford | Susan Bege |
| Helen Nobel | Susan Cousineau |
| Helen Porter- Petition | Susan L. de Roode |
| Helen Roberts | Susan Loadman |
| Hugh B. Young | Susan Upton |
| I. & M. Chesson | Sylvia Perkins |
| I. Thielemann | Tania Elliott |
| Irene Shepherd | The Kelfmauns – Quesnel |
| Iris Estabrooks | Thea & Duggen Gray |
| J. Christie | Theresa & Leon Gieselman |
| J. Cope | Tia Callihoo |
| J. LePage | Trevor Wright |
| J. Stirling | V&E Roth |
| J.H. McBride | Valerie Seager |
| Jackie Gilmour | Velma Rhodes |
| James & Rosemary Kerr | Victor Ivan Carlson |
| Jane Brouwer | Virginia Young |
| Janette Downes-Springer | W.J.O'Donnell |

| Exhibit No. | Description |
|--------------------|--|
| | <div> <div>Jean & Gerry Richardson</div> <div>Jean M Henderson</div> <div>Jean Walker</div> <div>Jeanette O'Donnell</div> <div>Jennifer Evin Jones</div> <div>Jennifer Wengrowich</div> <div>Jerry L'ttomme</div> <div>Jessie Kereaway</div> <div>Jesusa Ebrahimzadeh</div> <div>Joan Moyes</div> </div> <div> <div>Walley P. Lightbody</div> <div>Walter & Ellen Gill</div> <div>WE Woodbrey</div> <div>William J. Wilson</div> <div>William Koochin</div> <div>Winnifred Gooding</div> <div>WR Kelton</div> </div> |
| E-90 | <p>Letters of Comment dated October 12, 2005 from the following:</p> <div> <div>Aftab Nuraney</div> <div>Alan Cole</div> <div>Alex Pepper</div> <div>Alexandra Birch</div> <div>Alistair J. Borthwick</div> <div>Allen Arthur</div> <div>Alma Lewis</div> <div>Amanda Semenoff</div> <div>Amelia Humphries</div> <div>Andrea & Barry Toporowski</div> <div>Andrea Halvorsen</div> <div>Andrew & Kathy</div> <div>Andrew Lissett</div> <div>Ann Mortiffee</div> <div>Anne Andrews</div> <div>Arjen Hulstra</div> <div>Arne & Maureen Axen</div> <div>Arnold McCutcheon</div> <div>B. and W. Richards</div> <div>Barbara Hodgson</div> <div>Barbara Macnaughton</div> <div>Barbara Mizgala</div> <div>Barbara Sage</div> <div>Barbara Tomasic</div> <div>Basi Stuart-Stubbs & Brenda Paterson</div> <div>Beryl & Ron Cartwright</div> <div>Beryl Wilson</div> <div>Beth & Mike Horne</div> <div>Bianca Lechner</div> <div>Bill & Eileen Doherty</div> <div>Bill & Betty Geier</div> <div>Bill & Marjorie Stager</div> <div>Bob & Pat Cannon</div> </div> <div> <div>Jordan Levine</div> <div>Josette Williams</div> <div>Josh Murray</div> <div>Joyce Tomm</div> <div>Judith Swan</div> <div>Judy Westacott</div> <div>Julia MacKenzie</div> <div>June McKain</div> <div>K Perry</div> <div>Kai Taylor</div> <div>Karen Hale</div> <div>Karen Jordan</div> <div>Karen McLennan</div> <div>Karen Young</div> <div>Katarina Krc.</div> <div>Kelly-Kenyon</div> <div>Kelly Pearson</div> <div>Ken & Mary Gibbs</div> <div>Keri Roberts</div> <div>Kevin Higgins</div> <div>Kevin M Nicholson</div> <div>Kevin Wallace</div> <div>Kim Lane</div> <div>Kjell & Lucy Hurlen</div> <div>L Karow</div> <div>L. Hewitson</div> <div>L. Motchman</div> <div>Ladislav William Krc</div> <div>Lance & Sally</div> <div>Lance Vrabek</div> <div>Larry & Anita</div> <div>Larry Helfrich</div> <div>Laura Hahn</div> <div>Laura Solberg</div> </div> |

| Exhibit No. | Description |
|-------------------------|------------------------------------|
| Brenda Blakely | Laurel G Keating |
| Brenda Harfield | Lauren Ollsin |
| Brenda Nelson | Leah Thom |
| Brian & Sylvia Bell | Leila F. Jensen |
| Brian Thomson | Leslie Dyson |
| Bruce A H McRae | Linda & Marc Limacher |
| Bruce Dolsen | Linda Jones |
| C.F. Doyle | Linda Mills & Stefan Carson |
| Candice Rideout | Linda Schiman |
| Carey Hill | Lois M. Gendron |
| Carla Burton | Lorraine Koren & Michael Moriarity |
| Carol Bjarnason | Lorraine Prafke |
| Carol Cartmell | Louise Greene |
| Carol-Ann Frances Dwyer | Louise Scheuer |
| Carole Benner | Lucille Guiney |
| Carole Youds | Luella Iwasiuk |
| Carolee Boivin | Lynda Denier |
| Caroline Mewis | Lynda Mears |
| Catherine Hammer | Lynn Wittenberg |
| Chad Danyluck | Lynyja Howse |
| Charles & Helen Tiers | M. Uni |
| Charlotte Bonin | Mandy Glanville |
| Chelle Brewer | Marc Bowes |
| Chris Breadner | Marcel |
| Chris Tamm | Marcella Tiggewerth |
| Chris Yates | Marcia Francis |
| Christina | Marea Larsen |
| Christy McTait | Margaret & David Gramlich |
| Chuck Alsberg | Margaret Birley |
| Cindy & Terry Lessard | Margaret Resin |
| Cindy Savoy | Margaret Schubart |
| City Clerk | Marian Vogel |
| Clay Ewings | Marilyn |
| Clifton Cann | Marilyn Leslie Kan |
| Clay Ewings | Marilyn Pasztor |
| Clifton Cann | Marina Gryde |
| Clive Wilson | Marina Smidesang |
| Colin Weavers | Mark Biles |
| Colleen Austin | Mark Hanson |
| Colleen Garbe | Marnie Wiffen & Ron Kohnke |
| Connie Phenix | Mary Billick |
| D.Jaeger | Mary I. Richardson |
| D.North | Mary Jo Abata |
| Dana Kirkwood | Mary Lachapelle |
| Dane Roberts | Mary Olson |
| Daniel Rondeau | Masami Yamanouchi |
| Danielle | Matreya Monro |

| Exhibit No. | Description |
|----------------------------------|-------------------------------------|
| Danika Dinsmore | Maureen Hanak |
| Dareck Gorecki | Mehrun Kassam |
| Darren & Heather Miller | Mel Stangeland |
| Daryl Armstrong | Melanie Coath |
| Dave & Linda Brown | Melba Thomas |
| Dave & Deanne MacMillan | Michael Annandale |
| Dave Miton | Michael Baynham |
| David Beneteau | Michael J. Fallon & Claudette |
| David E. Cass | Michael Wall |
| David Funk | Michele McCabe |
| David Money | Michele Turgeon |
| David Usselman | Michelle Yu |
| David Williamson | Mickey Lee & Jackie Bennett |
| Deborah Cameron | Mike & Teresa Reid |
| Debra Fallek | Mike Puhach |
| Debra Rafnkjelson | Mirissa Farias |
| Delia von Schilling | Morganne Keplar |
| Denise Grams | Mr. D. Ashcroft |
| Dennis Clive | Mr. & Mrs. R. Harriott |
| Derek C. LaCroix QC | Mr. Andrew Kineshanko & Mrs. Yvonne |
| Derek Dovale | Kineshanko |
| Diana Ralston | Mrs. Barbara Stampfl |
| Diane & Mervin Bjorgaard | Mrs. Elizabeth Huml |
| Dianna Hurford | Mrs. R. Jones |
| Dianne Haag | Mrs. Susan Tate |
| Dianne Woodman | Ms Sharon Lund |
| Dick Soman | Ms. Loreнна Pardy |
| Diego Rodriguez | Murray Shoolbraid |
| Dina Tsao | Myna Lee Johnstone |
| DJ Nutikka | Myrna Martin |
| Don & Ann Reynolds | N.Wigen |
| Don Richardson | Nancy Cavin |
| Donald Murray & Andree Galbraith | Naseem |
| Donn & Viviaan Hall | Neil Brown |
| Donna Harper | Neil Harnett |
| Donna Randazzo | Nick Walker |
| Donna Young | O.I. Johnson |
| Doug Turner | Oscar & Noreen Johnson |
| Douglas & Rebecca Scott | P.Supeene |
| Dr. P. Severy | Pam O'Donnell |
| Dr. Deneen Baron | Pat & Jamie Scott |
| E.Anne Little | Pat Munroe |
| E.Cecill | Patricia & Roman Woroch |
| E.Clayden | Patricia A Hall |
| Earl Skaarup | Patricia Ann Donahue |
| Earle Tatlow | Patricia Maskell |
| Earlene Fordeczka | Patricia Morris |

| Exhibit No. | Description |
|----------------------------|--------------------------------|
| Ed Cavin | Patricia Roemer |
| Eden Bishop | Patricia, Paul & Reid McGregor |
| Edith & John Hilton | Patrick Huband |
| Eileen Little | Patti Outram |
| Eileen Wttewaall | Peggy Hansen |
| Elaine Miller | Penny Aquino |
| Eli McGinty | Percy Folkard |
| Elinor Warkentin | Peter Frinton |
| Elizabeth Rocha | Philip Lake |
| Elizabeth Boates | R.D. Keir |
| Elizabeth Close | Ralph Marryatt |
| Elizabeth Ley | Randy Kanigan |
| Ellen Pond | Ray Mar |
| Ellen Runnalls | Rennie Hooley |
| Emilia Rivas-Rivas | Resa & Lance Birley |
| Emma Tanis MacEntee | Rev. Sharon Cooke |
| Eric Proter | Richard & Gail Kent |
| Erin Brownlee | Richard Andrews |
| Erin Sim | Richard Voitic |
| Erin Yakiwchuk | Rino Manarin |
| Ernest & Pauline Seth | Rita McCormick |
| Ernie Davis | Robbie Roberts |
| Ernie & Bonnie Smallenberg | Robert & Noreen Weston |
| Erwin Diener | Roberta Russell |
| Esther Harrison | Roberta Wong |
| Estrellita Gonzalez | Roger Norum |
| Evonne Dolphin | Roman Hildebrandt |
| Fay Tomlinson | Rosemarie Green |
| Fran Waldie | Rosemary Brosseau |
| Frances Monro | Rosemary Morris |
| Frank Borsa | Rupert Adams |
| Frank Collinson | Russell Metcalfe |
| Frank Schulte | Ruth Grasby |
| Fred & Judy Roman | S Hayes |
| Fred Busch, Mayor | S.H. Runquist |
| G Popoff | S.M. Ryan |
| G.Campbell | Samaya Ryane |
| G.Oliver | Sandra Chartrand |
| Gabrielle Newman | Sandra Henson |
| Gail Woodward | Sandra Paulsen |
| Garry Greene | Sandra Wray |
| Gary & Linda Johnson | Sandy Liston |
| Gerald E. Van Sickle | Sarah Laundry |
| Gerri Patriquin-McKee | Scott Nichol |
| Gerry & Jean Kromm | Seungsoo Jung |
| Gina Green | Shannon Stewart |
| Gina Main | Shari Borger |

| Exhibit No. | Description |
|----------------------------|----------------------------|
| Glenn Parkinson | Sharon Ashe |
| Gordon & Helen Galbraith | Sharon Bovee |
| Gordon | Sharon Grisdale |
| Greg Gerwing | Shaun August |
| Hal Richardson | Shauna McGarrahan |
| Harold Steiman | Sheelagh O'Donnell |
| Harry & Nora Jukes | Sheila Harris |
| Harry & Louise Kirkpatrick | Shelley Johnson |
| Heather Collins | Sheri Thornton |
| Heather Frankson | Sherri Kearns |
| Heidi Sohm | Simone Green |
| Helen Sandberg | Sondra MacLeod |
| Hilary Friesen | Steve Toomey & David Hicks |
| Hilda & Bill Miller | Steven Luscher |
| Honey Levanel | Suan H. Booiman |
| Ian Monro | Sue Bond |
| Ilona | Sue Long |
| Irene & Gordon Shaffer | Sue Menzies |
| Irene Williams | Susan & Joe Driussi |
| Irma Sewerin | Susan Chepelsky |
| Jack & Barbara Lyngard | Susan Cross |
| Jack Thornburgh | Susan Lovejoy |
| Jaclyn-McPhadden | Suzanne Fairley |
| James Arpe | Suzanne Rees |
| James Millar | T Searles |
| Jamie Alexandre | Tamara Sweet |
| Jamie Mair | Tanis Helliwell |
| Jan Driessen van der Lieck | Ted Rashleigh |
| Jana & Ken Abramson | Ted Rodonets |
| Jane Macdonald | Terry Chantler |
| Janet M Jans | Terry Marr |
| Janet Mierau | The Juren Family |
| Jayne Raffie | Thomas Heath |
| Jean & Chris Hahn | Tim Yuswack |
| Jean MacIntosh | Todd Nelson Brekko |
| Jeff Hooker | Tom Cockrell |
| Jennifer Bishop | Tom Douglas & Jan Lyle |
| Jennifer G. Keefe | Tom Dowker |
| Jennifer Groen | Tom Heath |
| Jennifer Heath | Tom Osborne |
| Jennifer Heath-Cass | Tom Reinarz |
| Jennifer Low | Trevor Nicklason |
| Jennifer Meier | V.W. Scholl |
| Jerry & Pat Desjarlais | Vera Gottlieb |
| Jill Goudriaan | Vernon Neis |
| Jim Paul | Victor Petit |
| Jim Swain | Victoria Robinson |

| Exhibit No. | Description |
|--------------------|---|
| | Joan & Bryon McGaughey Joan Cass Joan Russow Jo-Anna Logan Jody & Brad Hesse Joe Newton Joe Randazzo John & Bernice Fortunat John Alton John Baldwin John Humeny John M. Moore John Smalley John Stockton John Theobald Vincent Amendolagine Virginia Christopher Virginia Normandeau W. Spalding Wayne & Wendy Zambik Wayne Murray Wendy Belter Wilfred C. Janes William Gross William K. Gross William P. Jans Wright Zan Romeder Zayda Ahmad Zeus Bailey |
| E-91 | Letters of Comment received October 12, 2005 via Canada Post/Facsimile: Anonymous 1 Anonymous 2 Barbara Kershaw Carol D. Reynolds, Trevor Reynolds & K. Reynolds Carol Stein D.F. Bruce D.Macdonald D.Wood David L. Mcinnes Dorothy Szabo H.A. Beck Leif Iverson Patricia Senps Paul Knowles McInnes Petition 1 R.V. Lewo Ric Chapwick Richard Moose & Dorothy Ann Moose Robert D. Ewing Robert R. Wall Robin Suchy, W.R Preece, G. Preece |
| E-92 | Letters of Comment dated October 13, 2005 from the following: A.Hassanali A.Moerman Abdul M. Mousa AC Austin Adelle Nelson Adrian Smith Adrienne Longworth Al Zylstra Alastair Wilson Alexandre Babeanu Alf Nad Nancy McGuire Alice Purdey & Fred Douglas Alice Siu Alice V. Berry Aline LaFlamme Joyce E Munn Joyce McLees Joyce Schimelfenig Joyce Yee Judith & Jean Paul Guy Judith E. Rinta Judith F. Monroe Judith McLellan Judith Price Judy Gaylord Judy Gill Judy Jones Judy Marshall Julie Anne Ames Julien Thomas |

| Exhibit No. | Description |
|--------------------------|-------------------------------|
| Alison Bird | Julieta Criollo |
| Allen Savoy | Julius & Shelagh Stroller |
| Amanda Dhalla | June Danielson |
| Amber Hockin | K Dyson |
| Amber Mann | K Fan |
| Amber Sommerfeldt | K. Skov |
| Amelia Humphries | Karen Froebe |
| Anita O'Flaherty | Karen Laskey |
| Ann & John Waller | Karin Bachman |
| Anna Lee & Family | Karin S. Trapnell |
| Anne-Marie Long | Karl Froschauer |
| Annie Radisic | Katarina Kolar |
| Anonda Berg | Kate Siddal |
| Anthony Bosecke | Katherine Bonathan |
| Arnold Porter | Kathie Putt |
| Ashly Nicol | Kathleen Wallace-Deering |
| Avis Seads | Kathy Kebarle |
| B Hillier | Kathy McLean |
| B.De Borggraef | Keith W. Steeves |
| B.Gail Riddell | Kelly Booth |
| B.Yeates | Kelly Mitchell & Cliff Haman |
| Barb Elmore | Ken McClelland |
| Barbara Kaye | Ken Sinclair |
| Barbara Nash | Kendall Kyle |
| Barbara Parsons | Kim & Richard Fisher |
| Barbara Porco | Kim Cole |
| Barry Tucker | Kim Lafferty |
| Barry | Kim Zinke |
| Ben Hudson | Kirsten Mason |
| Berni Solhiem | Kirsten Skov |
| Bert Klaver | Kirthi Roberts |
| Bertha J. Lawrence | Klaus Gattner |
| Betty MacPhee | Kristina Mitchell |
| Betty Skakum | L.A. Robison |
| Bev Neilson | L. Sichkar |
| Bev Richards | Lana Panko |
| Bill & Maevene Lahowy | Laura Bishop |
| Bill Klompas | Laura Passenger |
| Bill Michaux | Laura Symmes |
| Bill Tieleman | Laura, Brian, and Niklas Iwan |
| Bill Verbeek | Laurel & Mark Axiom |
| Blair & Wendy Trousdell | Lawrence Babcock |
| Bonnie Coltman | Lee Carter |
| Bonnie Schultz-Lorentzen | Lee Darling |
| Brenda McLuhan | Lee Endersby |
| Brenda Salloum | Lenore D. Lecy |
| Brendan F. Mongeon | Lesley-Ann Rolls |

| Exhibit No. | Description |
|--------------------------|-----------------------|
| Brent Henry | Leslie Eburne |
| Brian Giesbrecht | Lianne Smithaniuk |
| Brian Redman | Lily Derksen |
| Brigitte & Edward Bogan | Linda Bartlett |
| Brooke Burke | Linda Samland |
| Bruce McLeod | Linda Smith |
| Bruce Trites | Lisa Bilchik |
| Bruce Wilkinson | Lisa Brideau |
| Calvin Martin | Lisa Moffatt |
| Carl Drugge | Lisa Raison |
| Carmen Norrish | Lisa Schwabe |
| Carmen Pelletier | Lisa Ellyin |
| Carol & Stewart Boyce | Lori Peterson |
| Carol Attenborrow | Lorne Hanis |
| Carol Flynn | Lorne Hunter |
| Carol Lynka | Lorraine Bishop |
| Carol Matchette | Lorraine Roberge |
| Carol Moore | Louise & Art Talbot |
| Carol Winthrope | Louise Grant |
| Caroline Baker | Lucille Bates |
| Caroline Brown | Luke Family |
| Caroline Stokl | Luke Sales |
| Carolyn Harris | Lurene & Doug McNicol |
| Carolyn Masson | Lyle Brydon |
| Catharina & Horst Leidel | Lynda McInnes |
| Catherine Duncan | Lynn Douglas |
| Catherine Hammer | Lynn Ketch |
| Catherine Jacobsen | Lynnette Lettinga |
| Cathy Maniwa | M. Jones |
| Cathy Reckenberg | Maggie Aronoff |
| Charity Tulak | Malcolm W. Corey |
| Charlene Ponto | Mallory Pred |
| Charlene Waters | Manon Gartside |
| Charles Rea | Maragaret Brew |
| Charlotte Brown | Marcia Harrison |
| Chris Barratt | Marcus Clark |
| Chris Bates | Margaret Foden |
| Chris Bayliss | Margaret Leibbrandt |
| Chris Campbell | Margaret McLean |
| Chris Driussi | Margaret Mostowy |
| Chris Marshall | Margo Mercier |
| Christine A. Muise | Marie Cooper |
| Christine Birdseye | Marilyn Schoenberger |
| Christine Green | Marilyn |
| Christine Ho | Mark C. Roberts |
| Christine Palinko | Mark de Bruijn |
| Christine Spencer | Marlene Smith |

| Exhibit No. | Description |
|-----------------------------|-----------------------------|
| Christopher Adkins | Martin Fournier |
| Cinzia Dalgarno | Martin Healey |
| Claire Sicherman | Marvin D. Friesen |
| Clevanel | Mary Catherine & Andre Ruel |
| Cliff Haman | Mary Hinchliffe |
| Clive Bethel | Mary Janeway |
| Colin & Carolyn Lee | Matt Offer |
| Colin Morgan | Maureen Boissy |
| Colin Thompson | Maureen MacDonald |
| Constantin Chira – Pascanut | Maye Tsuida |
| Corinne Staver | Melinda Straight |
| Craig Costantino | Meredith McLeod |
| Crystal & Gerry Foerster | Michael Owens |
| Crystal | Michele Joel |
| Curtiss Vaselenak | Michelle Huisman |
| Cynthia Howden | Michelle K. |
| Cyril Henderson | Michelle Paquette |
| D.Brown | Michelle |
| D.Hansen | Mike Anderson |
| D.McKee | Mike Chapman |
| D.E. Maris | Mike Hanson |
| Dale Dybhavn | Mike O'Brien |
| Dalit Holzman | Mike Ross |
| Dan Mason | Mr. & Mrs. MacDonald |
| Dana Shoesmith | Mr. K. Parker |
| Danaan Dallas | Mrs. Sferra |
| Danaca Ackerson | Ms. Darlene Deutch |
| Darcie Peel | Ms. Montgomery |
| D'Arcy Oliver | Ms. Pat Row |
| Darren Campbell | Nadine Chambers |
| Darren Peets | Nadine Wright |
| Dave & Shelley George | Nairn Albrecht |
| Dave Barrett | Nancy & Glen Adams |
| Dave Jarvis | Nancy Crozier |
| Dave Turner | Nancy Robertson |
| David A Danyluck | Nancy Vincent |
| David & Carolyn Simmons | Natasha Audy |
| David & Gail Chartres | Neil West |
| David Bishop | Nicole Shaw |
| David C. Cooke | Nigel Halsted |
| David C. Williams | Nikki Roulston |
| David Dolsen | Nina Westaway |
| David Elmy | Nory Esteban |
| David Esteban | Orlis Morgan |
| David James | Otto Lim |
| David Labistour | Oz Northstar |
| David R Knight | P & R Haw |

| Exhibit No. | Description |
|----------------------|----------------------------------|
| David Stary | P. Smith |
| David Tracey | Pam Freir |
| DB | Pamela Cop |
| Deb Sawatsky | Parry Z |
| Denise Stapleton | Patricia Barclay |
| Dennis Gerace | Patricia Faurot |
| Dennis Johnson | Patricia Houston |
| Dennis Schmidt | Patricia Ross |
| Dennis | Patrick Rogers |
| Diana Dowsley | Patti Gardner |
| Diane Faurschou-Wong | Paul E. Moes IV |
| Diane Gariepy | Paul Sanborn |
| Dianne Milsom | Paul Sheldrake |
| Dick Smallenberg | Paul St. Amand |
| Dn Pettipas | Pauline Thompson & Robert Eberle |
| Don & Sylvia Currie | Penny Johnson |
| Don Ball | Peter Talbot |
| Don Chalmers | Peter Tweedie |
| Don Fodor | Peter Vaisanen |
| Donald Kreye | Peter |
| Donna Cameron | Phil & Carol Brooks |
| Donna Murphy | Phyllis Irving |
| Doreen Bonin | Pierce D. Graham |
| Doreen McCulloch | R. Hellard |
| Dorothy Carmichael | R. Maclean |
| Dorothy Lee | R. Mathews |
| Dorothy Young | R.A. Ralston |
| Doug & Dana Howe | Raasveldt Anna |
| Doug Catley | Rachel McDonnell |
| Doug Lacina | Ralf Niemzik |
| Doug MacDonald | Ralph Behrens |
| Doug McFee | Ralph Moore |
| Douglas Carter | Ramona Scheiding |
| Dr. Charity Mewburn | Randy Dubbert |
| Dr. Tim Robinson | Randy Haw |
| E.Battistella | Ray A. Matthews |
| E.Larry Berkey | Rena Hood |
| E.A Turner | Rennie Holley |
| E.Carlson | Revd Dr. A. J. Pell |
| Edith Levey | Rhea Ravanera |
| Eileen Farrer | Richard Zajchowski |
| Elaine & Ken Potter | Richard (Rick) A. Sieben |
| Elaine Esteban | Richard & Adella Matthew |
| Elaine White | Richard Drdul |
| Elisabeth Ambler | Richard Price |
| Elise Finnigan | RJ Pred |
| Elizabeth Neil | Rob Roy |

| Exhibit No. | Description |
|--------------------------|------------------------|
| Elmer D. Witt | Robert & Joan Beddoes |
| Elsie Balluff | Robert Jamnes Stewart |
| Emerson Thomas | Robert Melnik |
| Emily Guy | Robert Penkala |
| Emily Lehn | Robert Tsuida |
| Emma Stokes | Roberta Staley |
| Eric Evans | Robin Behan |
| Erin Gibbs | Robin Rombs |
| Erin Mcdade | Rodger Cove |
| Erl Fearn | Rodney & Dawn Morris |
| Ernie Siemens | Roger Rolfe |
| Ernie Steele | Ron @ Rose Purnell |
| Eugene Quan | Ron & Judith Rithaler |
| Eve McLeod | Ron Loewen |
| F.G. Babuin | Ron Versluis |
| Felix Kaufhold | Rosemary Carter (Ph.D) |
| Francois Trahan | Rosemary Fitzgerald |
| Francoise Brumeaux | Rosemary Phillips |
| Frauke Wildrich | Ross & Carrie Neggers |
| Fred & Karin Robins | Rowan Keegan- Henry |
| Frederick Kranz | Rufina Cua |
| G.Mah | Russell Plant |
| Gail Buente | Russell Warren |
| Garry MacPherson | Ruth Hodge |
| Gary & Maggi McCartie | Ryan Foster |
| George McCutcheon | S. Bremner |
| George Richards | S.J. Shaw |
| Gerri & Ira Withler | S. Johns & N. Giles |
| Gillian Brangham | S.K. Northcott |
| Gillian Sanderson | Samantha Sternberg |
| Glen | Sandi Collins-Fleming |
| Glennis Tetrault | Sandra Barnes |
| Glenys Tidy | Sandra Freeborn |
| Glynn Crew | Sandy Goettler |
| Gordon Cool | Sandy Parry |
| Gordon Shoquist | Sara Golling |
| Gordon Smeland | Sarah Groves |
| Gordon Thwaites & Family | Scicol |
| Graeme Gibson | Sharon Cross |
| Grant Clubine | Sharon Dueck |
| Grant Gould | Sharon Habib |
| Greg Brunette | Sharon Parker |
| Greg McCallum | Sharon Quaife |
| Greg Nadeau | Shashi Prasad |
| Gwen & Rob Myles | Sheila Cockfield |
| Hans Heringa | Sheila Healey |
| Harold & Gail Woodford | Sheila Steeves |

| Exhibit No. | Description |
|----------------------------------|------------------------|
| Harold Neufeldt | Sheila Turner |
| Harry & Gillian | Sheillah & Bob Scott |
| Harry Bogden & Francine Tournier | Shelly Chvala |
| Hayley Stovin | Sherrin Perrouault |
| Heather Wilkinson | Shoana Beveridge |
| Helen Carter | Sid Crockett |
| Helen Kelsey-Etmanski | Sigma Service Club |
| Helen Lee | Simon Eley |
| Herb Van den Dorpel | Simon Franklin |
| Herbert H. Porter | Slester |
| Hilary Coltman | Sonja Rawlings |
| Honourable Pat Carney | Stacey Boon |
| Ian & Jo Stewart | Stanley N. Young |
| Ingrid Moerman | Stephanie Schikkerling |
| Irene Kootchin | Stephen Davis |
| Irwin (Herb) Baker | Stephen Hamada |
| Isabel Reinelt | Steve & Kris Gabbott |
| Isobel Farrell | Steve & Sadie Haison |
| J Earl Chambers Kimberley | Steve Denroche |
| J.Benzie | Steve Matovic |
| J.Jacobsen | Steve Milum |
| Jack Beveridge | Summer Stewart |
| Jack Rowland | Susan Chapman |
| Jack Wong | Susan Minchin |
| Jackie Bradley | Susan Raposo |
| Jackie Rawlings | Susan Whiting |
| Jadwiga Downarowicz | Suzi Haskell |
| James A Waldie | Tammy Hulstra |
| James Arpe | Tara Ramdin |
| James Ong | Ted & Claire Rathbone |
| James Wilms | Ted Brand |
| Jamie Donatuto | Teresa L. Brown |
| Jan Mazereeuw | Terra Marini |
| Jane Macdermot | Terri Alcock |
| Janet M Jans | Terri Driedger |
| Janet M Jans | Terry Hunter |
| Janet M. Greenwood | The MacKenzies |
| Janet Simpson | Thelma Mahaits |
| Janice McCann | Theo Riecken |
| Jason Holmes | Thomas B. Friedman |
| Jean McLean | Thomas N Behan |
| Jean Thompson | Tom Hedekar |
| Jeff Hooker | Tom Newberry |
| Jeff Kain | Toren Barnes |
| Jeff Kit | Tracy Sutherland |
| Jeffrey Owen | Tricia McDonald |
| Jennifer Fedorink | Trout |

| Exhibit No. | Description |
|--------------------|--|
| | <div> Jennifer Niece Jennifer Sweeney Jenny Biem Jeremy Balog Jeremy Hale Jerry Palo Jerry Rolls Jim Goddard Jim Harris Jim Meier Jim Pilaar Joan Bunn Joan Churchill Joan N Shirley Joan Nazif Joanne Oye Joanne T. Jocelyn Beaton Jocelyn Morlock Joe Ciccone Joe Silverthorn John & Lori Tober John Bakker John Bennet John Beresford John Burnell John Wainwright Jonathan Frantz Josee Corrigan Josefin Mutter Josie Kotzo Joy Reeves Joyce Bork </div> <div> Trudy Frisk Trudy Tinkham Tyler Ammerlaan Valerie Evans Valerie R. Breathet Vanessa Kapka Vanessa Van Vliet Venus Pineda Veronica Magnusson Vicky Catchpole Vincenza Cameron Violet Moore W. Anita Braha W.R. Blair W. S. Parker Wayne Froese Wburkholder Wendi Saruk Wendy Thompson Wesley Doerksen William Jans William Jung William P. Jans William Spencer William Turnbull Willie Carter Willy VanderGaag Yoki Matthews Yuriko Hashimoto Zohreh Kazemzadeh Zosia Bornik Zshu-Zshu Mark </div> |

E-93 Letters of Comment received October 13, 2005 via Canada Post/Facsimile:

| | |
|--|--|
| A. Davies A. Nugent Act Gould Al Grant Albert Caputo & Family Alfred L. Ogilvie Alicia Jameson Alison Kendall Allan & Irene Grant Allan & Hazel Galloway Anonymous 2 | Lee Davidson Leila I.Varga Leslie Coy Linda Lavigne Lisa Blackburn Lloyd Koshi Lois Jones Lori Featherstone Lorraine Smith Lucille Whyte Lynn Falk |
|--|--|

| Exhibit No. | Description |
|--|--------------------------------------|
| Anonymous 3 | M. Westerlund |
| Anonymous 4 | Madge L. Rattray |
| Anonymous 5 | Margaret McDonald |
| Anonymous 6 | Margaret Neilson |
| Anonymous 7 | Marie Schurman |
| Anonymous – Langley BC | Mark Davis |
| Anonymous – Maple Ridge BC | Marnie Rideout |
| Anonymous – Nelson BC | Mary Ann Thomson |
| Anonymous – Penticton BC | Mary Donnelly, Sandra Donnelly & |
| Anonymous – Richmond BC | Robert Donnelly |
| Anonymous – Vancouver BC | Mary E. Jolin |
| Anonymous – Vancouver BC 2 | Mary Kendall |
| Anonymous | Mary Nash |
| B. Bodenhoff | Mary Yoshimi Natrano |
| B. Ehman | Mats Tholin |
| Barb & Garnet Hunt | Maude Krokusz |
| Barbara Luman | Maureen LaBelle |
| Benjamin & Phyliss Bisset | Maureen Mosher |
| Betty Stretch | Mavis & Ralph Shulz |
| Bevan Hemsworth | Melva Grant |
| Bibi M. Chin, Ronald Chin & Rene | Michael Poole |
| Grayer | Michael Riis – Christianson |
| Bob & Donna Nicholson | Michael Roy Campbell |
| Bruce Thackeray | Mr. & Mrs. A. Miron |
| C. Fallis | Mr. & Mrs. Colin & Diane Matheson |
| C.C. Mills | Mr. & Mrs. G.Aishizawa |
| Carly Reisig | Mr. & Mrs. Kirilenko |
| Carol & Allen | Mr. & Mrs. Louis G Sorrenti |
| Carolyn Bromby | Mr. & Mrs. William Harris |
| Catherine Stephans | Mr. Chang |
| Catherine Stephens | Mr. Nash |
| Charmaine Mayes | Mr. & Mrs. Palfenier, J. Palfenier & |
| Cheryl Davis | D. Palfenier |
| Chris & Marilyn Ingleby | Mrs. Frances Kennedy |
| Christy Couttz | Mrs. M. Fedden |
| Cindy Moreno | N.M. Williams |
| Colin Dover | Nancy L. Marrion |
| Constantce Sherb | Naz |
| Cynthia Paterson | Neville Beddome |
| D. B. Walton | Nikole Macdonald |
| D. Campbell | Nili Pisch |
| D. Kennedy | Nina Watts |
| Daloris Dawson | Nora Blanck |
| Darren N. Paterson | Oliver & Dave Bjerstedt |
| Dave Doran | P. Cottengham |
| David & Pamela Sherwin | P. Heinsdman |
| David R. Hill (University Of Alberta) | P.G. Leahy |

| Exhibit No. | Description |
|----------------------------------|------------------------------------|
| Dean Quiring | Pat Easterbrook |
| Debbie Wiebe | Patricia D. Landahl |
| Delfa Syeklocha | Patricia Meadow |
| Devin Reisig | Patricia Smith |
| Diane Salter | Patrick Fawkes |
| Dianne Ritchie | Patrick Teti |
| Diemeon & Anne Robertson | Paul Gurski |
| Don J. Rouse, Elena M. Rouse, | Peter Carson's Petition (Cansteel |
| Darren F. C. Rouse & Becky D. | Machine Works LTD.) |
| Rouse | Petition 1 |
| Donna Denger | Petition 2 |
| Donna Johnstone | Petition 3 |
| Dr. Gregor | Petition 4 |
| E. McLachlan | Petition 5 |
| E.H. Stephens | Petition 6 |
| Ed & Margaret Ruf | Petition 7 |
| Edward & Gladys Slotylak | Petition 8 |
| Edward & Shirley Miller | Petition 9- Owners of Strata Title |
| Eileen Downs | Petition 10 |
| Elaine Ten –Pow | Petition 11 |
| Elizabeth Beck | Petition 12 |
| Ella Pahl | Petition 12 |
| Eveline VanHaastent | Petition 13 |
| Evelyn McClung | Petition 14 |
| Evelyne Forbes | Petition 15 |
| F. Wells | Petition 16 |
| Fay Zens | Petition 17 |
| Florence & Frederick Van Essen | Phyllis Fisher |
| Folicia Mareels | Phyllis Kerr |
| Francine Brown | Quinton Lam |
| Frank & Enis Anselmo | R. Scott & Denise Graham |
| Fred Ramos | Rachel Hamilton |
| G.M Norton | Randell Knight |
| Geoffrey Whitaker | Robert & June Ferguson |
| Gordon Humeny | Robert Clifford |
| Graeme & Hazel Bourne | Robert D. Armstrong |
| Gwen Jackson | Roman & Catherina Pelech |
| Gwendoline M. Stuart | Ron & Gloria Tucksen |
| H. Brown | Ron Woodcox |
| H.Cantelon | Ronald & Shirley Smith |
| H. Chadwick, Linda Chadwick & CC | Rosanne Rumley |
| Powell | Rosemary Puefer |
| H. Veghedel | Roy & Lois Webb |
| H.A. Devries | Ruth Miller |
| H.B Powell | S. Harrison, S.E. Harrison |
| Hal Prittie | Samson Yap |
| Heather Dominelli | Sandra Bjarnason |

| Exhibit No. | Description |
|--------------------|---|
| | <div> <div> Helen & Gilbert Findlay Helen Beaugrand Henri & Heidi Frioud Henry Yates Hubert Culham I. Anderson Ian Neville Isabel Trozzo J. Collins Jack Murphy James & Katherine Green Jane Moloughney Janet Ray Jean Hughes Jim & Kathy Stonehouse Jim Panter & Joy Panter Jocelyn Morlock John Shaw Josephine Chataway Joyce Kereliuk Julia O'kane June Latin Karl Jensen Katherine Hemsworth Kathleen Murphy Kathleen Tompkins Ken & Mary Gibbs Ken & Vanesa Isitt Kristine Bougie Kurt Mosebach L.D. Travis Larry & Eleanor Then </div> <div> Sasha Crittaro Scott Durham Sharon Dueck Sharon Rosk Sheila Fry Shelly Robertson Shireen Habib Shirley & Lorne Fleming Shirley K. Bailey, J.K Bailey & Jerry Bailey Shirley Streich Stephen C. Kershaw Steve Chambers Steve D. Chambers Sue-Ellen Logue Susan Bain Sushila Deol Suzanne Mah's Petition Suzanne Reisig Ted Armstrong – Cariboo Region Ursula Schmidhause Varya Taylor Vera Schmedding Victoria Scharaf W. and M. Reimer W. J. Nepplewhite Wayne Cullen Wayne Peppard Wendy Powley William Boyd William & Margaret Prior </div> </div> |

E-94 Letters of Comment dated October 14, 2005 from the following:

| | |
|----------------------|---|
| 250-402-1200 | Judy Harris |
| 250-402-1625 | Judy Walsh |
| A.Sirk | Julian Fikus |
| Aaron and Maja Malks | Julie Issac |
| Ada Glustein | Julie, Geoff, Kayley and Beebop Hollyer |
| Adele Astorino | Karen L. McNabb |
| Adriane Weller | Karen |
| A.Glass | Karin Clarke, Erick Lange, Roland |
| Agnes Forster | Lange, Aline Lange |
| Aleta Fowler | Karl Koerber |
| Alex Nicholl | Karol |
| Alexis Nothstein | Kasia Smolko |

| Exhibit No. | Description |
|--------------------------|-------------------------------------|
| Allison Neill | Kate Burrows |
| Amanda Seth | Kate Onos-Gilbert |
| Amelia Grant | Katherine J. Maas |
| Andrew Williamson | Kathleen Rose Brand |
| Andy Hui | Kathy and Peter Brown |
| Angela Mah | Kathy Burrell |
| Angela Pegg | Kathy Daunais |
| Anita Wotschel | Katrina McGonigal |
| Ann | Keiko |
| Anna C. Reilly | Keith Burnett |
| Anne Beesack | Keith Larkin |
| Antigone Dixon-Warren | Kele Fleming |
| Artemesia Minichiello | Kelly Kennedy |
| Audrey McClellan | Kelly Mossman |
| B.Chretien | Ken & Eadie Thorsland |
| B.Gurr | Ken Anderson |
| B.Masson | Ken Anderson |
| B.Ulmer | Ken MacAllister |
| B.Ohlke | Kenn, Chris, Lonnie, Bob and Alleen |
| Barbara Maxwell | McLaren |
| Barbara Small | Kevin Buchanan |
| Barry Fleming | Kevin Dunphy |
| Barry Shelton | Kevin J. Hardy |
| Beatrice Varley | Kevin Stranack |
| Ben Skarbo | Kim Elchhorn |
| Bern Salvidge | Kimiyo Kamimura |
| Bernadette Kowey | Kira Gerwing |
| Bette & Wilf Hoskins | Kirsti Vitonen |
| Betty & Jack McKinnon | Kurt Belliveau |
| Betty Ediger | Kyle Crawley |
| Betty Geier | Larry Knoesel |
| Bev Cutler | Larry Stevenson |
| Beverley Holmes | Larry Young |
| Beverly Gunnell | Laurence McLaughlin |
| Bill Kobrosli | Laurie MacDonald |
| Bill Leaman | Lawrence Clayton |
| Bill Richards | Leah DeBella |
| Bill Sader | Leah Kelley |
| Bill Shellard | Leanna Peters |
| Bob Little | Lee Klassen |
| Bob Nucich | Leri Davies |
| Bonita Allen | Lesley Hesford |
| Brenda Dahlie | Lesley Kemp |
| Brenda Henuset-Point | Leslie Marining |
| Brent Hardy | Lester M. Jones |
| Brian & Deborah McGukien | Libby Wingrove |
| Brian De Paoli | Lin Hammill |

| Exhibit No. | Description |
|------------------------|-------------------------|
| Brian Harrison | Linda Acosta |
| Brian Kelly | Linda G. Krah |
| Bruce Anderson | Linda McKoryk |
| Bud Brausen | Linda Sklazeski |
| Burt Cohen | Linda Theodosakis |
| C.Hendrickson | Lindsie Tomlinson |
| C.Wilson | Linell Sterns |
| Camerom Grant | Lisa & Brand Geary |
| Carl Chinn | Lisa Barrett |
| Carla Graebner | Livio Susin |
| Carol Barry | L Jhindle |
| Carol Forcier | Lois Schultz |
| Carol J. Turner | Loraine Stephanson |
| Carol Kelsay | Lorna McBride |
| Carol Roberts | Lorraine Hagen |
| Caroline Hendry | Louise & Douglas Gibson |
| Caroline Young | L.Sheppard |
| Caroline | Lynn Falconer |
| Carolyn Carpenter | Lynn Tryon |
| Carolyn Stevens | M.Gilhespy |
| Carri & Lawrence Grant | Maja Malks |
| Caspar Davis | Majid Ghorbani |
| Catherine Lloyd | Marcia Stewart |
| CEC Hardy | Margaret Feehan |
| Celine Mauboules | Margaret Marshall |
| Chantel Mebs | Maria Rego |
| Charlene Powell | Marianne Hall |
| Charles Newson | Marilyn Joyce |
| Charmaine Murray | Marion Morrison |
| Chester Brown | Marion Straker |
| Chris Bouris | Mark Christie |
| Chris Caswell | Mark Preston |
| Chris Meyers | Mark Reddekopp |
| Chris Skonberg | Mark Woloshen |
| Chris Villarruel | Marliese Dawson |
| Chris Trunkfield | Marnie Watson |
| Chrissy da Roza | Martin Fisk |
| Christine Kufner | Marvin Wideen |
| Christine Turner | Mary Golinsky |
| Christopher Coward | Maureen Gielty |
| Clair W. Wakefield | Max and Joan Ongaro |
| Cliff du Fresne | Meg Holdsworth |
| Colleen Brown | Megan Hunter |
| Colleen Power | Megan L. Crouch |
| Connie Lam | Melissa Linteris |
| Connie McGregor | Meredith Hunter |
| Constance Fogal | Micah Waskow |

| Exhibit No. | Description |
|--------------------------------------|-------------------------|
| Corinne & William McDill | Michael Bjornson |
| Corinne MacGillvray | Michael Mouat |
| Cristina Tognon | Michael Wood |
| D.Mahony | Michelle Bjornson |
| D.Aird | Mike and Moira Hourigan |
| Dale Saunderson | Mikw Wheeler |
| Dan LaRocque | Mindy Ulmer |
| Dan Mason | M.J. Embury |
| Dan Sirk | Morag Cochrane |
| Danielle Bruneau | Morrison |
| Danna Upper-Shuamon | Mr. J. Staniewicz |
| Darlene Kalesnikoff and Family | Mr. R. Bertrand |
| Dave & Andrea Clyne | Mrs. Kelly Gibbons |
| Dave Kelly and Michael Rosaine | Mrs. Monica Grant |
| Dave Mattson | Ms. Webb |
| Dave Neilson | Mushtaq Jaffrey |
| David A. J. Irwin | Myriam Laberge |
| David and Anne Stacey | Nadine Classen |
| David and Deanna Hawley | Nadine Katz |
| David Crook | Nancy & Russell Barad |
| David Ellingsen | Nancy Henry |
| David Kuntz | Nancy Kane |
| David McGee | Nancy Yee |
| David Mebs | Neil Bauder |
| David Wah | Nelson Webster |
| David Woolacott and Monique Kamokoff | Neysa Finnie |
| Dena Ponto | Nicki Stieda |
| Debbie Kemp | Nicole Yeung |
| Deborah Allain | Niel C. Thiessen |
| Dejon Costello | Nigel Banks |
| Delton Fallis | Nina Heidtke |
| Dena Skalin | Norma Carrie |
| Denis and Margo Whyte | Norman Bursey |
| Denis O’Gorman | Norman C. Conrad |
| Dennis Barberree | Normandy Daniels |
| Diana Wood | Nyomi Ross |
| Diane Singleton | Ole Anderson |
| Dianne Lane | P. Ryan Madder |
| Dick France | Pamela Meling |
| Don and Elaine Kelley | Pat Bayes |
| Don Ball | Pat Higinbotham |
| Don Haythorne | Patricia Barry |
| Don Lawrence | Patricia Wiggins |
| Donna and Jim | Paul Gaston |
| Donna Cochran and Greg Spendjian | Paul Reimer |
| | Paulette Hucul |
| | Penny Johnson |

| Exhibit No. | Description |
|--|----------------------------|
| Donovan Ashby | Peter and Yolande Lissett |
| Doran Osterhold | Peter Moogk |
| Dorothy Goldstein | Petrick and Bradley |
| Dorothy Thomson | Phi |
| Dorothy Watts | Philip Clement |
| Doug Fetherston | Pirjo Raits |
| Doug Sloan | R.Foster |
| Doug Turner | R.Grass |
| Dr. Jeanette Smith | R.Hicks |
| Dr. John M. Shaw | R.Saumur |
| Dr. Fernand Ellyin and Mrs. Suzanne Ellyin | R.W. Adams |
| Dr. William S. Havens | Randy Davis |
| E.Alexander | Randy Dubbert |
| E.Leroux | Randy Kamp, M. P. |
| E.Oмага | Randy Loski |
| Ed & Karen Susheski | Ray Smith |
| Egbert Plug | Ray Tracy |
| Egil Lyngen | Reid O'Flaherty |
| Elizabeth Eakin | Rhonda Burr |
| Eric Lorenz | Richard Mahoney |
| Erika Syvoks | Richard Nadeau |
| Erin Embley | Rob Boyce |
| F.D. Manchester | Robert Beckwermert |
| Faye Graham | Robert Kelly |
| Flo Ryan | Robert Mogensen |
| Frances East | Robert Slaven |
| Frances Pickett | Robert Weatherwax |
| Frances West | Roberta Clair |
| Francisco Luna | Rod & Mrs. June McKellar |
| Frank A. Pelaschuk | Rod Heenan |
| Frank Narrow | Roderick Wong |
| Frank Standeven | Roger and Lillian Gardener |
| Fred Ott | Rosa Pearson |
| Fred P. P. Turner | Rosanne Wozny |
| G. Stephen Denroche | Rosemary Harrison |
| Gail Leslie | Rosie Bratovenski |
| Gail Newell | Roslyn Henderson |
| Garry Barsalou | Roz Powell |
| Garry Fletcher | Ruth and Albert Galinis |
| Garth Richter | R.W. Claridge |
| Gary Buglioni | Ryan Hamilton |
| Gary D. Elsdon | Rylo Santan |
| Gary MacDonald | S. Cobden |
| Gary N. L. Lawrence | Sam Anderson |
| Geoffrey Way | Sam Hannah |
| Gerry Nesbitt | Samantha Anderson |
| | Samuel Mustone |

| Exhibit No. | Description |
|-----------------------------|-----------------------------|
| Gill & Jerry Wood | Sandra Jones |
| Gillian M. Palejko | Sandra Wright |
| Glen Edwards | Sarah Chester |
| Glenn and Loretta Barr | Sarah Weber and Adrian Litz |
| Gordon and Audrey Fairbairn | Sean McIsaac |
| Gordon Gauthier | Senja Palonen |
| Gordon Reid | Sequoia Publications |
| Grant | Shane Simpson |
| Guy A. Duperreault | Shannon Young |
| H. & J. Vurzinger | Shannon |
| Hans & Ursula Litzcke | Sharon Harder |
| Harald Riffel | Sharon Treanor |
| Heather & Don Boyle | Sheila Clarke |
| Heather Copeland | Sheila Fidler |
| Heather Stewart | Sheila Roth |
| Helen Radomske | Shelley Prince |
| Helen Row | Shera Shivji |
| Helene Dufour | Sherri Kajwara Bjorsnson |
| Henry Chow | Sheryl Smith |
| Holly Paris | Shohreh Hadian |
| I. Ulmer | Sigrid Willett |
| Ian Birch | Silvia Farlinger |
| Ian Hutcheson | Simon Earl |
| Ian Maas | Simon Warby |
| Inderpal Diocee | Sonya Wilson |
| Ingrid Steenhuisen | Stefan Brunhoff |
| Irene Barker | Stephanie Lawrence |
| Irene Eaves | Stephen Pickett |
| Irene McKerlich | Steve Bede |
| Ivan Antoniow | Steve Breker |
| J. Mah | Steve Oulet |
| J.A.C. Derham-Reid | Steve Schoenhoff |
| J. Anctil | Susan Adams |
| J. Cochrane | Susan and Shelby Deglan |
| J. Houlden | Susan E. Gauthier |
| J. Hutcheson | Susan, Edna and Chapin Key |
| J. McKay | Susan Lucas |
| J. Smith | Susan Raposo |
| Jacqueline Clark | Susan Wood |
| Jacquelin McNicol | Sylvia And Donovan Downton |
| Jamie Iaw | Sylvia Richardson |
| Jan Maxey | Sylvia Roberts |
| Jane MacDonald-Duval | Tamara Orr |
| Jane Roher | Tania Stacey |
| Janet Rippingale | Tanis and Murray Phillips |
| Janice Baker | Tazmeen Ismail |
| Janne Perrin | Teri Dyer |

| Exhibit No. | Description |
|--------------------|--|
| | <div> <div>Jason Conn</div> <div>Jason Farra</div> <div>Jean King</div> <div>Jean Logan</div> <div>Jeananne Brehon</div> <div>Jean-Claude Ndungutse</div> <div>Jeannine Scott</div> <div>Jen Witmer</div> <div>Jennifer & Chris Woudstra</div> <div>Jeremiah Baker</div> <div>Jeremy Walls</div> <div>Jerry Constant</div> <div>Jill Inglis</div> <div>Jill McGlenen</div> <div>Jill McIntyre</div> <div>Jill Stainsby</div> <div>Jillian Skeet</div> <div>Jim Sheehan</div> <div>Jim Woodward</div> <div>Joan and Steve Debella</div> <div>Joan Carter</div> <div>Joan Harding</div> <div>Joan Morgan</div> <div>Joan Roe</div> <div>Joan Toews</div> <div>Joanna Wood</div> <div>JoAnne M. Kirk</div> <div>Jodie Cuervo</div> <div>Joe Cheng</div> <div>John Lunam</div> <div>John Tregilges</div> <div>John Woods</div> <div>Jordan Hoffman & Adam Durakovic</div> <div>Jorge G. Puysegur</div> <div>Judith E. Giles</div> <div>Judith Hodgson</div> </div> <div> <div>Terry & Wendy Buchamer</div> <div>Terry and Pauline Cross</div> <div>The Myrah Family</div> <div>Tina Svreck</div> <div>Tjitske Nijdam</div> <div>Todd M. Mundle</div> <div>Tom Pickett</div> <div>Tracey Moir</div> <div>Tricia Sharpe</div> <div>Ursela Stephane</div> <div>Ursula Pfahler</div> <div>Valerie Rampone</div> <div>Van and Evie Gale</div> <div>Vera Smart</div> <div>Verita van Diemen</div> <div>Vernice & Geoff Drewery</div> <div>Vickki Montigny</div> <div>Vincent J. Sofra</div> <div>Walter Hardy</div> <div>Warren and Susan Painter</div> <div>Warren Kohlhaas</div> <div>Wayne and Olga McDonald</div> <div>Wayne Bovee</div> <div>Wayne Gibbons</div> <div>Wayne Macleod</div> <div>William and Lorraine Allison</div> <div>William Howe</div> <div>Wing Sun Simon Hong</div> <div>Yuki Matsuno</div> <div>Yvonne Kowalyk</div> <div>Yvonne M. Pigott</div> <div>Zane Kushnirak</div> <div>Zshu-Zshu Mark</div> </div> |

E-95 Letters of Comment received October 14, 2005 via Canada Post/Facsimile:

| | |
|---|---|
| <div> <div>A.Grant</div> <div>Abigail Lyne</div> <div>Alane E. Cole</div> <div>Amy R. Strickland</div> <div>Anand Gandhi</div> <div>Anonymous 2</div> <div>Anonymous 3</div> </div> | <div> <div>Keith Larkin</div> <div>Keith Miles</div> <div>Ken Dresen</div> <div>L.Grigg</div> <div>Laszlo J. Veto</div> <div>Lawrence & Helena Laursen</div> <div>Leonard J. & Patricia Toye</div> </div> |
|---|---|

| Exhibit No. | Description |
|------------------------------|--------------------------|
| Anonymous 4 | Lillian Fullen |
| Anonymous 5 | M.J. Mackenzie |
| Anonymous – North Vancouver | M.Glenn Barr |
| Anonymous | M.F. Neelands |
| Arliss A. Kehoe | Malcolm McLaren – Allied |
| Arnold & Sylvia Peterson | Shipbuilders Ltd. |
| Audrey & Graham | Margaret Main |
| B.Loughlian | Margaret Richardson |
| B.K. Robertson | Margaret Walker |
| Bansi Gandhi | Marie Gazda |
| Barb Reardon | Marie Pirzek |
| Barbara & Jullat | Marjorie Hougham |
| Barbara E. Catto | Marread Sikkes |
| Barbara Viczian | Mary Davison |
| Barry Shelton | Mary Jordan |
| Bernice May | Megan Charlton |
| Bev Day | Michael Hryniuk |
| Beverley Bonneyte | Monika Kingsbury |
| Beverly Dorman | Mr. & Mrs. Smith |
| Bob Edwards | Mrs. Judy Nelson |
| Carolyn Schacher | Ms. Collins |
| Catherine Chimenti | Ms. H. Hawthorne |
| Christine J. Durack | Ms. Rukshana |
| Christopher Coward | Ms. Sooroo |
| Clarice E. Hall | N.G. Maclean |
| Cosmas Manousiadis | Nana Hashimots |
| D.Bailey | Nancy Hailliwel |
| D.Chatatway | Patricia Darling |
| D.Pederson | Paul P. Fraser |
| Dan Makes | Paul Wainwright |
| David Quigg | Peggy – Jean Simpson |
| Deborah Pirzek | Penny Stirling |
| Denise & Loine Westfield | Peter Chataway |
| Dennis & Deborah Courtiff | Peter Wainwright |
| Devlin Desrocher | Petition 1 |
| Diane St. Louis | Petition 2 |
| Dianne Boucher | Petition 3 |
| Don Diesing | Petition 4 |
| Don Strickland | Petition 5 |
| Dr. Edward Gibson & Marianne | Petition 6 |
| Gibson | Petition 7 |
| Dr. Satya Brown | Petition 8 |
| Ed & John Travers | Petition 8 Part 2 |
| Edgar Streich | Petition 8 Part 3 |
| Edward Ken Wong | Petition 8 Part 4 |
| E.J. Gordon | Petition 8 Part 5 |
| Elaine Golds | Petition 9 |

| Exhibit No. | Description |
|--------------------|-----------------------------------|
| | Ernest Desrosiers |
| | Ernie and Donna Holbech, Joy- |
| | Anne Hope, Jeannette Townsend |
| | and Victor Holbech |
| | Erwin Smith |
| | F.Geoghegan |
| | Frances Moorcroft |
| | G.&D. Cooper |
| | G.Parole |
| | Gaila L. & Arthur L. Foort |
| | George Hope |
| | George Poncelet |
| | Greg Chapman & Karen Marotz |
| | Gregory Todd Babcock |
| | Guy Smeeth |
| | H.(Andy) & Vicki Andersen |
| | H.M. Gilan & Family |
| | Heide Brown |
| | Getal Gandhi |
| | Hilda Roddan |
| | Ian Gartshore |
| | Irene Rathbone |
| | J.Burns Petition |
| | J.Roher |
| | Jalpa Ruparelia |
| | Jean Roberts |
| | Jean Stilwell |
| | Jeff Wong |
| | Joe LesBlanc |
| | John & Leslie Rowlands |
| | John Humeny |
| | John Pirzek |
| | Joy Chase |
| | Joy Christian |
| | Joy Robinson |
| | Joy Darnall |
| | Joyce M. Ballantyne |
| | Judy Myrfield |
| | K. Rockcliffe |
| | Karle Foli, Sylvia Sy & Isabelita |
| | Liabore |
| | Kay Carter |
| | Petition 10 |
| | Petition 11 |
| | Petition – Household of Malahat |
| | Place |
| | Petition |
| | Phil Christensen |
| | Pratrap Gandhi |
| | Priya Gandhi |
| | R.Lane |
| | R.Morgan |
| | Randy Kamp, M.P. |
| | Ray Cherniak |
| | Raymond & Elsie Loporini |
| | Reverend Michael Piddington |
| | R.Glashan |
| | Richard McPartlin |
| | Robert & Patricia Carroll |
| | Robert Cichocki |
| | Robert Reisig |
| | Robin Barker |
| | Rodger & Jane Aiers |
| | Ronak Ruparelia |
| | Sandy Duke |
| | Shirley Wong |
| | Sophie Semchuk |
| | Stephanie Brady & Roman |
| | Rudnicki |
| | Stuart McKirdy |
| | Susan Snell |
| | T.Werner |
| | T.D. Nicoll |
| | Ted & Linda Munroe |
| | Velia Laval & Lars Anderson |
| | Veronica Naickel |
| | Vi Wilde |
| | Victoria Uberall |
| | W.H. & M.A. Lowden |
| | Walt Hardy |
| | Walter Vokradsky |
| | Wendy Duke |
| | Wendy Rosnimi |
| | Wisdom |

Letters of Comment received via Canada Post/Facsimile:

E-96

| | |
|-------------|--------------|
| J. Loeh | E. Kolko |
| J. Saunders | E.T. Horabin |

Exhibit No.**Description**

N. Pearson
Lehmann
Gordon Moore
H. Turk
Anonymous
Margaret Penticton
R. Sherwin

S. Clement
M. Hamilton Clarke
City of Rossand
City of Burnaby
City of Duncan
Town of Smithers
Mary Blumer